CHILHOWEAN

1963

Digitized by the Internet Archive
in 2010 with funding from
Lyrasis Members and Sloan Foundation

http://www.archive.org/details/chilhowean196357mary

CHILHOWEAN

EDITOR: PATRICIA TROY ANDERSON
BUSINESS MANAGER: SALLY BLAIR

CONTENTS

ADMINISTRATION

ORGANIZATIONS

FEATURES

ATHLETICS

CLASSES

15

27

51

71

89

PEARSONS

F O R E W O R D

Today
  Our inheritance from the past
  Our contribution to the future

Today we continue the traditions of yesterday
  Freshmen racing down the football field
  Homecoming
  Sunday night suppers and sack lunches
  Christmas readings
  Special studies
  Sophomore slump
  The sunrise service
  Swimming in the fish pond
  The Daisy Chain

Today we foresee tomorrow
  New awareness and concern
  All Scots Day and the Homecoming Banquet
  Our inheritance from the past
  Progress
  Cars?
  A new student center and science building

Today we show that we can be mature.

By our use of today's privileges
  and handling of today's problems
  we shape Maryville's tomorrow

"All of this for potato salad and prunes?"

Today, and Every day, College Means

from breakfast until bedtime, you have very little time to yourself on campus. And college memories will consist, more than anything else, of memories of the people with whom you spent those four years. The pictures in this section on campus living will highlight those memories.

"For the third time, this meeting will please come to order!"

"No—but I saw the movie!"

Living Together . . .

Happy Wanderers

The pause that refreshes

"I use Cheer for a whiter, cleaner wash."

"Twilight Zone"

Today, College

"OK, drown—but don't splash."

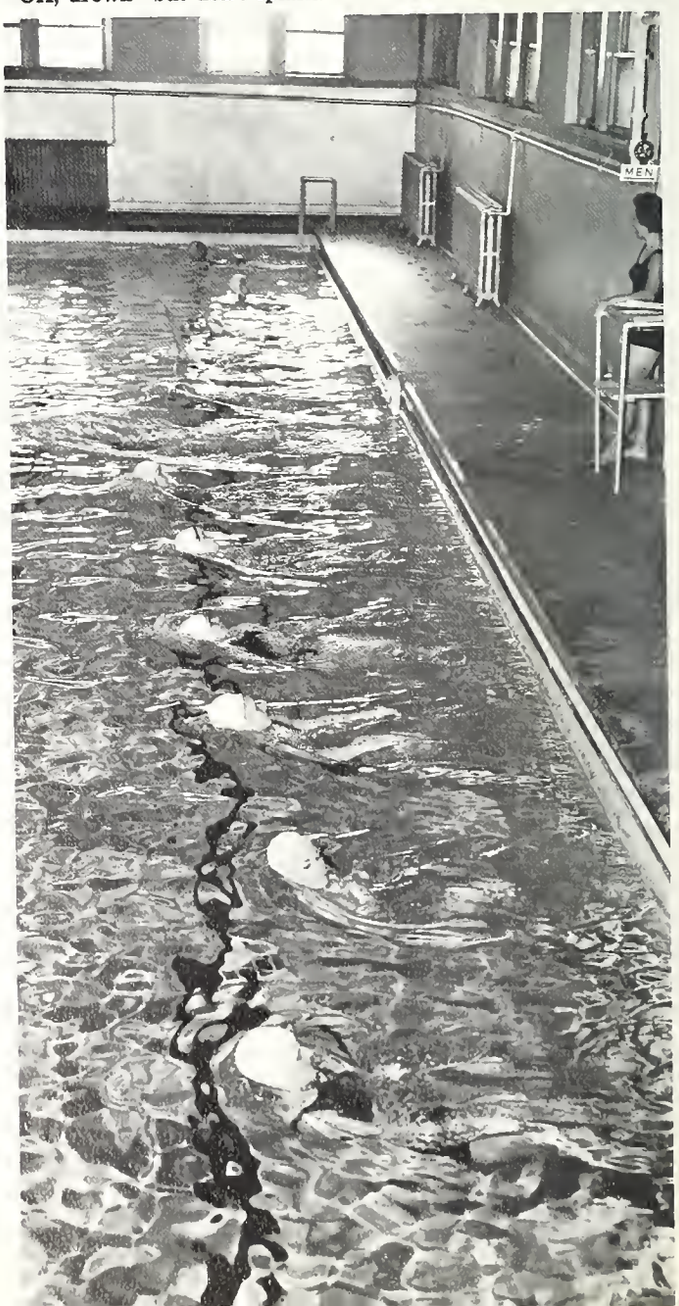

Is Learning . . .

Whether in the classroom, the swimming pool or the laundry room, Maryville will be remembered as the place where you learned. College is truly a "live and learn" experience—and the lessons learned at Maryville will live for a long time with her students.

Time-Out

"No—New York Times didn't review mine, either!"

Today, College Is a Bittersweet Assortment

An empty mailbox, a test not passed, a date not kept—all of these sorrows are within the experience of every college student. But when measured up against the joys of college, life's little tragedies seem truly small.

The cupboard was bare

"I'm going to see if my mother will give me late permission tonight."

# of Joys and Sorrows . . .

"So who do I look like . . . Chubby Checker?"

"Spiked? . . . You serious?!!"

"Let me call you sweetheart."
"Hurry up—my potatoes are getting cold!"

"No . . . Who told you we burned freshmen?!"

"I'm sorry—we don't sell Playboy."

Memories of the dances, the student center, even the college book store. To students at Maryville, these things seem unimportant—but in the future, they will acquire a new attractiveness as bad memories dull sharp edges. The pictures in this section will recall Maryville as it really was.

Today, and for Many Tomorrows, College

Quiet Study Hours

Intermission

"Nuit D'Amour"

Will Be Memories . . .

ADMIN-
ISTRATION
AND
FACULTY

JOSEPH J. COPELAND
B.A., B.D., D.D., LL.D.
President of Maryville College

The President

In the past two years Dr. Joseph J. Copeland has won the respect and admiration of every Maryville College student by his endeavors to mold this school around the students and their needs and desires. In his willingness to listen to student ideas and in his attempts to incorporate them into Maryville's program, he has achieved a closer tie between the members of the College family. This tie has been strengthened by his straightforward attitude and his willingness to speak openly and frankly with the students.

One will find Dr. Copeland in his striped tie at a football game cheering the Scotties to victory, standing in the rain watching a soccer game, or eating Sunday dinner with us in the dining hall. We express our gratitude for his participation in our activities as well as a respect for his administrative capacities.

We, the students, extend a thank you to Dr. Copeland for his personal concern for the life of our school and his high goals for Maryville College.

The President, Mrs. Copeland, and son, Kirk, at their home, Morningside.

ARTHUR S. BUSHING, B.A., M.A.
Dean of Men

E. FRANCES MASSEY, B.A., M.S.
Dean of Women

FRANK D. McCLELLAND, B.A., M.S., LL.D.
Dean of the College

The Deans

Dean Bushing's friendliness, cheerful attitude and casual manner are enjoyed and appreciated by the student body. He is a respected administrator, capable teacher, and helpful advisor to all students, fulfilling his various duties with competence and success. We extend our gratitude to Dean Bushing for his personal concern, wit, and good humor.

Even under the pressure presented by students seeking counseling and guidance or adjustment in the social calendar, Dean Massey retains her sincerity, cordiality, and graciousness. We appreciate the closer relationship which she has achieved with the student body by her strivings to fulfill the students' desires and to understand their problems.

Representing Maryville at various educational events, planning the curriculum, and teaching are a few of the duties and responsibilities of Dean McClelland. In fulfilling these, he has made progress in recognizing the goal of a high academic standing for Maryville and has kept us aware of the true purpose of our college life by his stress on academic excellence. Our gratitude to Dean McClelland for these endeavors.

Administrators

DUNCAN CAMPBELL BENNETT, B.A., Director of Information Services.

RAYMOND IRVING BRAHAMS, JR., B.A., M.A., Director of Development.

EDWARD FAY CAMPBELL, B.A., S.T.B., D.D., LL.D., S.T.D., L.H.D., College Chaplain.

JOE CALDWELL GAMBLE, B.A., LL.B., LL.D., Chairman of the Board of Directors.

DANIEL FRANK LAYMAN, B.A., Treasurer.

MARY MILES, B.A., Director of Student-Help.

VIOLA LIGHTFOOT, B.A., Registrar.

VIRGINIA TURRENTINE, B.A., M.A.L.S., Librarian.

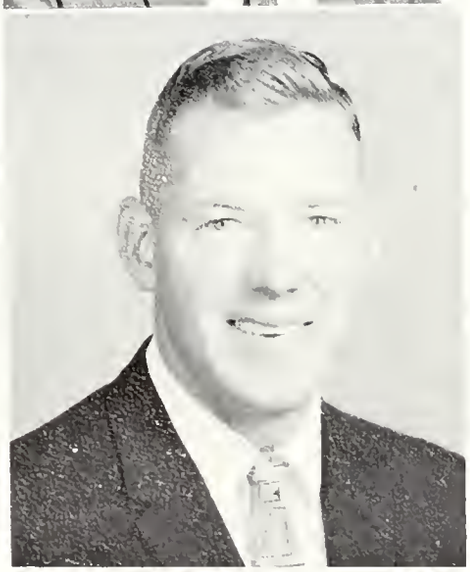

Staff

First Row:

LEONE ANN BEST, B.A., Circulation and Reference Librarian
FRED LOUIS BLEVINS, Assistant in the Treasurer's Office
MARY LeQUIRE BUCHANAN, Assistant in the Student Center Store
GEORGIA CONLEY, B.S., Assistant in Library Orders and Reference
DOROTHY NETHERY CRAWFORD, B.A., Assistant in the Library
HUGH RANKIN CRAWFORD, JR., B.A., Assistant Business Manager
LEE F. CRIPPEN, JR., B.S., Supervisor of Men's Residence
JOSEPHINE DUNLAP, B.A., B.S.L.S., Catalog and Assistant Librarian

Second Row:

BETTY JANE EGGERS, Assistant in the Treasurer's Office
LOU ELLA EPTING, Assistant to the Head of Baldwin Hall
JESSIE BAKER FLYNN, Housemother of McLain Memorial Hall
THELMA HALL, R.N., Nurse, Ralph Max Lamar Memorial Hospital
MARGARET PHYLLIS HENNEMUTH, B.A., Assistant in the Treasurer's Office and Manager of the Book Store
JANE HUDDLESTON, B.S., Assistant in the Personnel Office
NANCY BOULDEN HUNTER, B.A., Secretary to the President
ROBERT THOMAS HUTSELL, Engineer

Third Row:

BETTY JOE INGLE, B.A., M.A.L.S., Catalog Librarian
JULIA CALLAWAY JONES, Housemother of Carnegie Hall
ANN FILLER KENNEDY, Supervisor of Printing Department
EMILY HALL LETELLIER, Assistant to the Head of Pearsons Hall
CALLIE COX McCURRY, Assistant in the Treasurer's Office
MARGARET C. MILLER, Assistant in the Personnel Office
NANCY NAYLOR NAVRATIL, B.A., Editorial Supervisor of Independent Study
LORRAINE YOUNIE PEYTON, B.A., Secretary to the Chaplain

Fourth Row:

ROWENA DIBRELL ROBINSON, Head of New Dormitory for Women
VICTORIA E. SAMBURG, B.S., Assistant to the Deans of Men and Women
BEATRICE SPEARS, Head of Baldwin Hall
NELL GARDINER STRICK, Director of Student Center
EVA MAE VINEYARD, Assistant in the Treasurer's Office
MARGARET SUZANNA WARE, Dietitian and Manager of the Dining Hall
ELIZABETH SLOAN WELSH, B.A., Assistant in the Alumni Office
MARY SLOAN WELSH, B.A., M.A., Assistant in the Student-Help Office
PATIENCE HARRINGTON WYMAN, Office Secretary, Fine Arts Center

Not Pictured: PEARLE PAINE CATHEY, Head of Pearsons Hall; JAMES McCLURE CUMMINGS, B.S., Admissions Counselor; JANETTE CONNER GAMBLE, Housekeeper; MARY FAIRMAN STAPP, Assistant in the Development Office; FRANCES WATERS, B.S., M.A., M.A.L.S., Periodicals Librarian; JOSETTE FUTCH WESSELL, Assistant in the Development Office.

Departments of English and Foreign Languages

Sprechen Sie Deutsch? Ja, this German class at Miss Birklebach's home does.

Dr. Blair gives her freshmen a glimpse of tragic heroes

First Row:

JACK ALLEN, B.S., M.A., Assistant Professor of English.

IRMGARD BIRKELBACH, B.A., M.A., Assistant Professor of German.

CAROLYN LOUISE BLAIR, B.A., M.A., Ph.D., Professor of English and Secretary of the Faculty.

AUSTIN P. COOLEY, Instructor in French.

CHARLES BROOKS DODSON, B.A., M.A., Instructor in English.

RICHARD VOLDEMAR FRIDENBERGS, LL.M., Instructor in German and Russian.

EDWIN RAY HUNTER, B.A., M.A., PH.D., LITT.D., Professor of English.

Second Row:

ELIZABETH HOPE JACKSON, B.A., M.A., Ph.D., Professor of English, and Chairman of the Department of English.

JESSIE KATHERINE JOHNSON, B.A., M.A., Associate Professor of English.

KATHRYN WORLEY MARTIN, B.A., M.A., Assistant Professor of Spanish and French.

JAMES HOWARD SCHWAM, B.S., M.A., Assistant Professor of Spanish.

MARGARET CATHARINE WILKINSON, B.A., M.A., Associate Professor of French and Acting Chairman of the Department of Foreign Languages.

Not Pictured:

ARTHUR S. BUSHING, B.A., M.A., Associate Professor of English; WILLIAM JACK FULLER, JR., B.S., M.A., Instructor in English.

Jeanne Price prepares for future teaching

Departments of Psychology, Education, Health and Physical Education

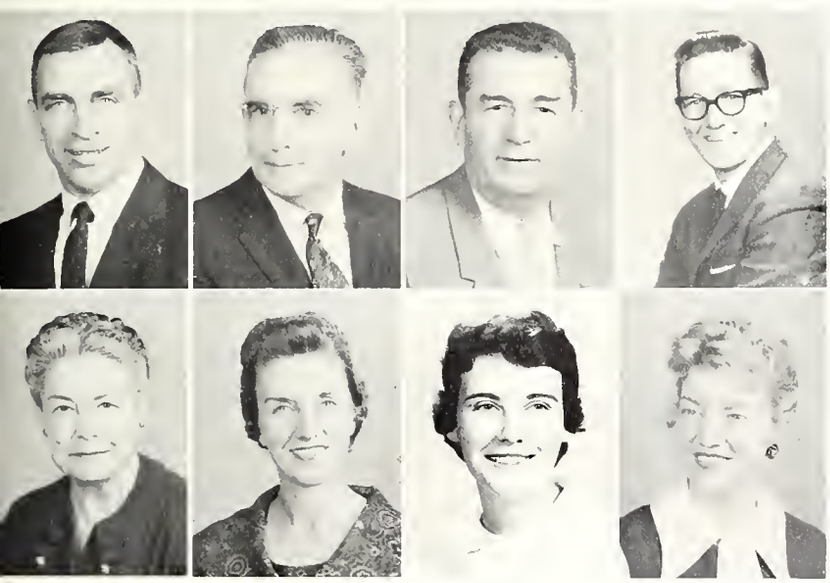

First Row:
BOYDSON HOWARD BAIRD, B.A., M.S., Associate Professor of Physical Education and Director of Athletics and Chairman of the Department of Health and Physical Education.
DAVID H. BRIGGS, B.A., M.A., Ph.D., Professor of Psychology and Chairman of the Department of Psychology and Education.
JOHN ARTHUR DAVIS, B.A., M.A., Associate Professor of Physical Education.
DONALD WAYNE DIXON, B.A., M.S., Instructor in Psychology.

Second Row:
THELMA HALL KRAMER, B.S., M.S., Assistant Professor of Education.
EDITH MERLE LARGEN, B.S., M.S., Assistant Professor of Physical Education.
MARY DEE LESLIE, B.S., Instructor in Physical Education.
ANN BARTHOLD STIDHAM, B.S.Ed., M.A., Assistant Professor Psychology.

Not Pictured:
LAUREN FORREST KARDATZKE, B.S., M.Ed., Instructor in Physical Education; HOWARD JOHN TOMLINSON, III, B.S., Instructor in Physical Education.

These psychology students discover how fast their reactions are

P. Sauerbrey, D. Heagen, and R. Light prepare a meal for the tearoom.

Dr. Griffitts offers an explanation to his chemistry students

Departments of Biology, Chemistry, Home Economics, Mathematics and Physics

First Row:

OLIVER LOYD BASFORD, B.A., M.A., Associate Professor of Physics, and Chairman of the Department of Physics.

C. G. DOSS, B.S., M.A., Instructor in Mathematics.

FRED ALBERT GRIFFITTS, B.A., M.S., PH.D., Professor of Chemistry, and Chairman of the Department of Chemistry.

GEORGE DEWEY HOWELL, B.A., M.S., Professor of Chemistry.

HUGH D. LANDIS, JR., B.S.Ed., M.A., Instructor in Mathematics.

Second Row:

GERTRUDE ELIZABETH MEISELWITZ, B.S., M.S., Professor of Home Economics and Chairman of the Department of Home Economics.

ROBERT CLINTON RAMGER, B.S., M.S., Assistant Professor of Biology.

ARTHUR RANDOLPH SHIELDS, B.A., M.S., Ph.D., Professor of Biology, and Chairman of the Department of Biology.

MARION BRANCH TOLAR, B.A., M.A., M.S., Professor of Mathematics, and Chairman of the Department of Mathematics.

LYLE LYNDON WILLIAMS, B.S., M.A., Ph.D., Professor of Biology.

Not Pictured:

FLORENCE E. HARTER, B.S., Instructor in Home Economics;

ELEANOR GRESHAM STANFORD, B.S. in H.E., M.S., Instructor in Home Economics; DAVID PARIS YOUNG, B.A., Ph.D., Assistant Professor in Chemistry.

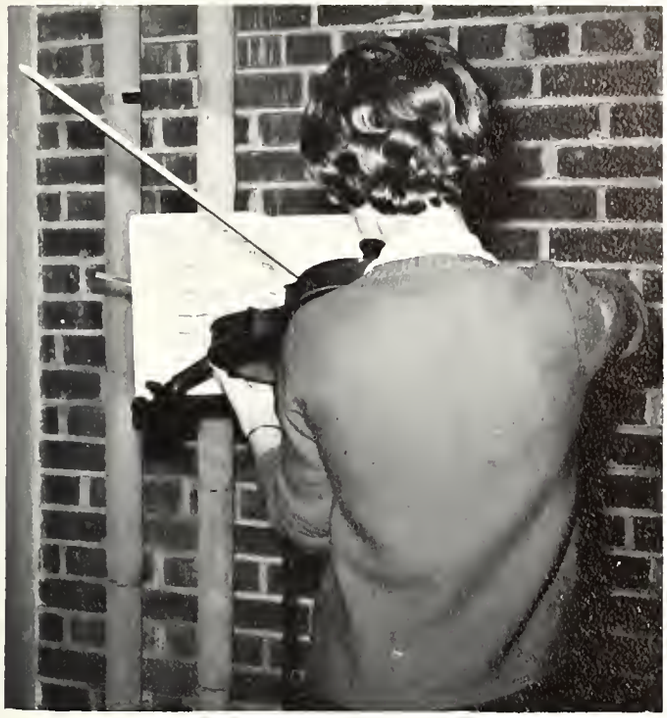

Long hours are spent in the practice rooms

Department of Fine Arts

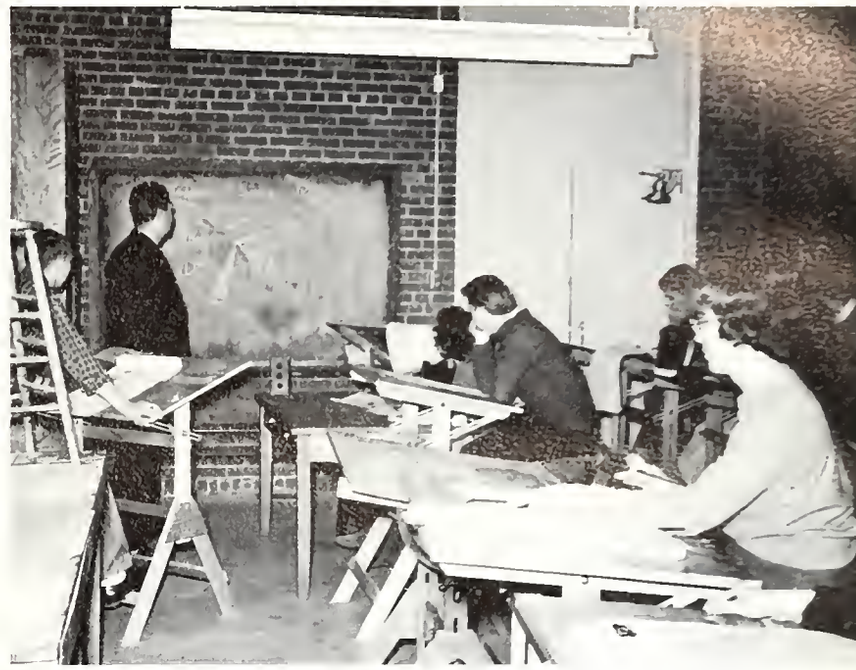

Mr. Swenson discusses perspective with his freshmen

First Row:

JAMES ALBERT BLOY, B.A., B.Mus., Mus.M., Assistant Professor of Music.
KATHARINE CURRIE DAVIES, B.A., B.Mus., Mus.M., Professor of Music and Chairman of the Department of Fine Arts.
HARRY HAROLD HARTER, B.A., Mus.M., S.M.D., Professor of Music.
NANCY CONNER HEARN, B.Mus., Mus.M., Instructor of Music.
THOMAS E. JONES, B.S.Ed., M.F.A., Assistant Professor Theatre and Speech Arts.
DAN HOWARD KINSINGER, B.A., Mus.M., Assistant Professor Music.

Second Row:

BARBARA ALICE MUELLER, B.A., M.A., Instructor in Art.
RICHARD KENT PERRY, B.S., Mus.M., Instructor in Music.
JOHN ALLEN ROBERTS, B.Mus., Mus.M., Assistant Professor of Music.
VICTOR ROBERT SCHOEN, B.A., Mus.M., Assistant Professor of Music.
WILLIAM HERMAN SWENSON, B.A., B.A.E., M.A.E., Assistant Professor of Art.

Not Pictured:

LINDA WAGONER PERRY, B.Mus., Instructor in Music.
SALLIE WARTH SCHOEN, B.Mus., Mus.M., Assistant Professor of Music.

Department of Bible, Philosophy and Religion

JOHN DALES BUCHANAN, B.A., M.A., Th.B., D.D., Professor of Bible and Religion, and Chairman of the Department of Bible, Philosophy, and Religion.

MARGARET McCLURE CUMMINGS, B.A., M.R.E., Assistant Professor of Bible and Christian Education.

JAMES PHILLIP GRIFFIN, B.A., M.A., Assistant Professor of Philosophy and Religion.

ROY ELWIN LINDAHL, JR., B.A., B.D., M.A., Assistant Professor of Classical Languages and Bible.

CHRISTOPHER TANG, B.D., Th.D., Associate Professor of Bible and Religion.

Not Pictured:

A. THOMAS HORST, B.A., B.D., Assistant Professor of Philosophy and Religion. On leave of absence; GRACE PROFFITT McARTHUR, B.A., Instructor in Christian Education.

A Bible class with Mrs. Cummings

Around the world in Anderson Hall

Thaw Hall

Department of Economics, Business Administration, History, Political Science, and Sociology

First Row:

ARTHUR DAVID AINSWORTH, B.A., M.A., Associate Professor of Political Science, and Chairman of the Department of Political Science.

RALPH THOMAS CASE, B.A., B.D., Ph.D., Professor of Sociology and Chairman of the Department of Sociology.

DOUGLAS BARR JOHN, B.A., M.A., Instructor in History.

Second Row:

ROBERT ATHAN LYNN, B.S., M.S., Ph.D., Professor of Economics and Business Administration, and Chairman of the Department of Economics and Business Administration.

JOSEPH MARTIN MEHL, JR., B.A., M.A., Ph.D., Instructor in History.

ESTHER CORNELIUS SWENSON, B.A., M.A., Ph.D., Instructor in Sociology.

Third Row:

ARDA SUSAN WALKER, B.A., M.A., Ph.D., Professor of History, and Chairman of the Department of History.

EDWARD NEWELL WITHERSPOON, B.A., M.A., Assistant Professor of Economics and Business Administration.

Not Pictured:

WALLACE LEIGH LEWIS, B.A., M.A., Instructor in History.

ORGANIZATIONS

The Student Council Pep Committee pepping up the Homecoming Parade.

G. Stewart, Vice-President; A. Kuykendall, Secretary-Treasurer; M. Garrett, President
Missing from Picture: R. Gossweiler, Vice-President, second semester.

Student Council

A part of today has been preserved for the future as the Student Council this year started two new traditions—All Scots Day and the Homecoming Banquet. The new activities calendar showed us the day's happenings and another project, Coffee and Conversation, fostered closer communication between students and faculty. These were only a few of Council's accomplishments; its permanent committees worked in areas varying from "Pep" to "U.S.N.S.A.," and temporary committees were established to tackle problems of cars, new societies, the honor system, and human relations. Students on the Council have shown the involvement characteristic of the college generation of today.

Honor System Committee: S. Bucher, D. West, S. Quigg, Chairman. **Missing from Picture:** E. Paul.

Organizations Committee: R. Prudhon, C. Blanchard, S. Quigg, J. Price, G. Rosser, W. Ward, Chairman; G. Schember. **Missing from Picture:** J. Marsh, W. Shanefelt, S. Bucher.

Elections Committee: M. Garrett, W. Irwin, R. Gossweiler, J. Stewart, J. Creadick, M. Pettigrew, G. Stewart, J. Hinderer, M. Cook, D. Marston. **Missing from Picture:** C. Devine, C. Scott, W. Weissenburger.

Publicity Committee: T. Higgins, C. Cox, W. Hampton, J. Price, G. Rosser.

Social Committee: R. Gossweiler, J. H. Schwam, A. Bushing, J. Wasson, P. Deloteus, Chairman; Mrs. Strick, Miss N. Hearn, W. DeWeese, S. Worrell. **Missing from Picture:** Dean Massey.

USNSA Committee: M. Dozier, Chairman; S. Quigg, C. Cook, D. King. **Missing from Picture:** J. Minear, S. Waldrond, C. Dumford, G. Stewart, G. Smith.

Human Relations Committee: J. Hinderer, J. Minear, Co-Chairman; C. McCaskill, Co-Chairman; G. Rosser, R. Norman, C. Rugh, J. Wyatt. **Missing from Picture:** S. Henderson, D. Kimber, W. Compton, P. Weaver, C. Seely, B. Irwin.

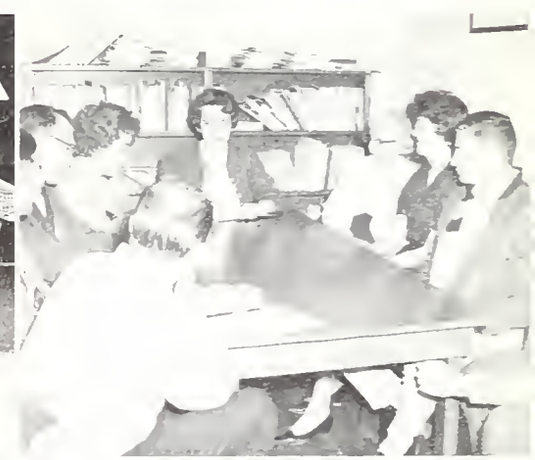

First Row: M. Dozier, YW Secretary; R. McGruther, YM President; L. Jones, YW President; J. Lyerly, YW Vice-President. **Second Row:** S. Bucher, YM Treasurer; R. Bryson, YW Treasurer; S. Blair, Nu Gamma Chairman; C. Dumford, YM Secretary. **Missing:** R. Elly, YM Vice-President.

YW-YMCA

In the autumn of 1961, the newly-elected YWCA and YMCA officers conferred with their outgoing counterparts and proposed and accepted a bold new plan of reorganization for these two groups. It was the feeling that, although both the YWCA and YMCA had individual national affiliation and separate affairs, they were, for all intents and purposes, operating as one unified organization. Both had far-reaching and easily overlooked programs of service to both our campus and the greater Maryville community which, it was decided, could be more efficiently and more effectively carried out if the two could be brought closer together.

The cabinet of officers remained much the same as before, with the new united group having co-presidents, vice-presidents, secretaries, and treasurers. The area of service was reviewed at great length and a plan of six commissions was evolved. These commissions, which include Human Relations, Programs, Campus Life, Community Service, Christian Vocations, and Fellowship, are co-chaired by a man and a woman student.

The combined Y's program of Christian service and witness is designed to increase each individual student's own beliefs and, therefore, to be of service both to the student and those benefitted by it. This program now includes many areas of service which penetrate the campus life so effectively they sometimes go unrecognized. The Maryville community, as well, is benefitted by the work of the new YW-YMCA.

Left to Right: G. Smith, N. Buckwalter, J. Wasson, M. Jackman, J. Butler, J. Criner, C. Robbins, A. Alexander, A. Smith, S. Pace, A. Minear, J. Melville, C. Foust, R. Carter, C. Behrens, L. Brumley, L. Vansant, S. Blair, Nu Gamma Chairman.

Nu Gamma

One of the strong right arms of the newly organized YW-YMCA is the hard-working group of Nu Gamma leaders. Taking their name from the two Greek letters which correspond to our "N" and "G," these girls center their year's activities around the new girls on campus. The Nu Gamma leaders, as well as the Key Men, may be called upon by the Y's for almost any service, but their particular responsibility is the new girls. Each Nu Gamma leader is assigned during the summer a number of freshman girls to whom she writes, and she welcomes them upon their arrival. During the year the Nu Gamma leaders make favors for their girls and make themselves available for any help the new girls might need.

Under the able leadership of YMCA Vice-President Ron Elly, the Ten Key Men this year played a key role in the work of the Y. Their first task, undertaken in mid-summer last year, was the planning and coordination of the Big Brother-Little Brother program. After returning to the campus in September, they assisted in every phase of the Y Welcome, the Watermelon Pow-Wow being probably their most memorable contribution.

After settling down to the routine of campus life again, the Key Men continued to make their presence felt as they promoted the Artist Series, helped push the Y Membership Drive, publicized Homecoming and built the sets for Barnwarming. They have been active in all YMCA committees, and are responsible for planning the annual Y Retreat.

Ten Key Men

First Row, Left to Right: C. Spencer, D. Black, J. Futcher, D. Marston, D. Rineer. **Second Row:** D. King, D. Settlemyre, R. Boyd, R. Elly, B. Randall, H. Laster.

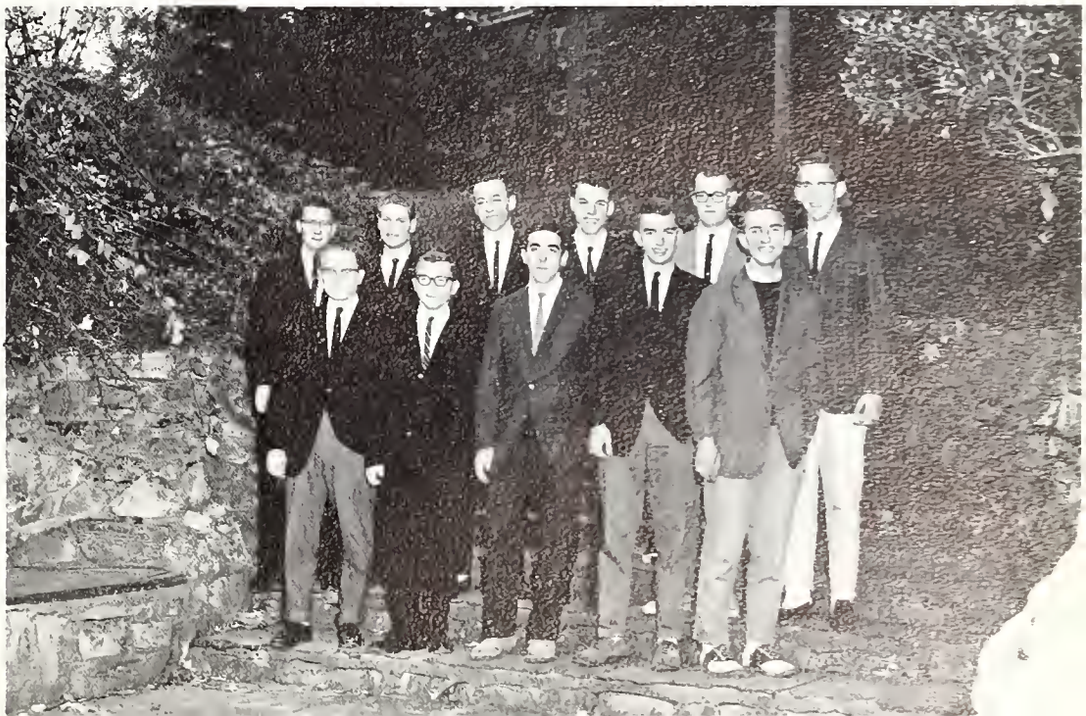

Women's Student Government

Left to Right: S. Walrond, Secretary-Treasurer; R. Brown, President; N. Kinsman, Vice-President.

As an independent administrative council, the Women's Student Government Association provides a medium for self-government among the women resident students. The purpose of WSGA is to maintain the standards of the Honor Code, and to encourage student participation in the administration of dormitory life. The Coordinating Council, composed of ten elected members, acknowledges the need for cooperation among the women and the administration in order to foster successful group living. Principles of self-government are carried out with the recognition that responsibility is the key to the Honor System.

Men's Student Government

The Men's Student Cooperative is a department of student government which acts as an organization for unity and regulation among all the men who reside on campus and the administration. The Cooperative Council, consisting of an elected representation of fifteen men, assumes authority to govern in matters of interest to the dormitory students in Carnegie and McLain Memorial Halls. The M.S.C. seeks to maintain a close contact with those whom they represent, and to serve as a responsible voice to make dormitory life more conducive to the welfare of each of its members.

Left to Right: W. Hodgson, Secretary-Treasurer; D. Styles, President.

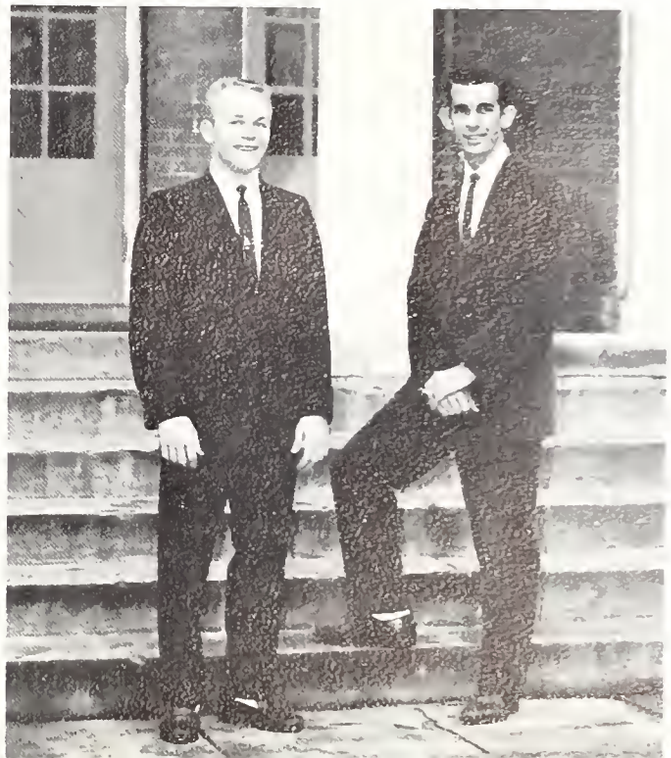

First Row, Left to Right: D. King, S. Quigg, P. Anderson, N. Haley, A. Alexander, J. Showalter. **Second Row:** S. Blair, G. Coon, L. Sturmfels, D. Sturgell, C. Blanchard, N. Singleton.

The 1963 Chilhowean

PATRICIA ANDERSON	*Editor*
SALLY BLAIR	*Business Manager*
BEVERLY WELLS, MARGARET DOZIER	*Faculty Editors*
CYNTHIA BLANCHARD	*Organization Editor*
SUE QUIGG, NANCY HALEY	*Feature Editors*
DAVE KING, GINNA COON	*Sports Editors*
JAN RICKARDS, ANN ALEXANDER	*Class Editors*
LORI STURMFELS	*Literary Editor*
DEANNA STURGELL	*Art Editor*

The 1963 CHILHOWEAN had its beginning one year ago when Pat Anderson and Sally Blair were elected Editor and Business Manager, respectively, by the Class of 1964. During this year the staff worked to capture the spirit of Maryville College today. Pictured in this book are your activities, your royalty, your classes, your faculty, your year. The staff has worried about deadlines, pictures that did not turn out, matching names with faces, and juggling layouts. Now, however, the evidence of the struggle is in your hands. These are your memories of Today.

The Highland ECHO

Maryville College

Editor in Chief ..... LYNN HERRING
Assistant Editor ..... CHARLOTTA COOK
News Editor ..... PATRICIA REHM
Feature Editor ..... ANN HARRISON
Art Editor ..... GRACE ROSSER
Sports Editors ..... TODD OWERS and JEANNE PRICE
Exchange Editor ..... GAIL GARLOCH
Business Manager ..... PAUL BIGGERS

To effect communication . . . to report information . . . to stimulate thought . . . to promote student expression. Enthusiasm, efficiency, and dependability make possible the biweekly publication of *The Highland Echo* as reporters, editors, and business manager meet a never-ending circle of deadlines and publication dates. These students receive no academic credit, but they feel satisfaction in being an integral part of this effective medium of campus expression. A newspaper by students and for students, the *Echo* emphasizes the communication of campus news and opinion. Accuracy and responsibility form the key to its independence.

P. Biggers, Business Manager; L. Herring, Editor-in-Chief.

First Row: T. Owers, J. Price, A. Harrison, C. Cook, L. Herring, Editor; P. Biggers, Business Manager; G. Rosser, P. Rehm, G. Garlock. **Second Row:** M. Miles, H. Ryan, E. Easterly, S. Foreman, M. Janovich, S. Quigg, N. Singleton, K. Keen, C. Tiffany. **Third Row:** D. Marston, W. Wear, D. King, C. Spencer, S. Blair, J. Taylor, S. Proffitt.
Missing: M. Boettcher, L. Lee, C. Rowland, N. Miller

SNEA

OFFICERS

JEANNE PRICE	*President*
MARGIE GILLESPIE	*Vice-President*
CAROL RUGH	*Vice-President*
MARGIE LOEFFLER	*Secretary*
GINNIE JEFFERSON	*Treasurer*

All students who are planning to teach are eligible for membership in the Student National Education Association. The Jasper Converse Barnes Chapter was organized on this campus in 1949, and has been active in sponsoring speakers and fellow teachers who discuss trends and methods used in education. This year S.N.E.A. invited a former Maryville student, Rosemary Lee, to speak at one of their monthly meetings. These future elementary or secondary school teachers also participate in district and state conferences of the National Education Association.

Tau Kappa Chi

Tau Kappa Chi, the Greek letters of which signify that "the beautiful is difficult," also stands for an organization whose purpose is to promote student and community interest in the music department, particularly in student participation. Tau Kappa Chi's membership is restrictive, open only to those who are music majors or are studying applied music, who have a 3.0 grade average for two consecutive semesters, and have the unanimous recommendation of the music faculty.

Left to Right: P. Swafford, B. Ball, A. Lewis, S. Jones, E. Han, Secretary-Treasurer; C. Seely, President; J. Bloy, Advisor.

B. G. Club

Why do they all wear those little green dice around their necks? And what does B.G. stand for, anyway? And why do they have a silly initiation when the girls must wear green knee socks, mascara freckles, and huge dice on their backs? And just what do they do? Most of us will never know. The only ones who do know belong to the B.G. Club. Just these eight with the dangling dice know all the answers and they're not telling anyone.

Left to Right: J. Hutchison, Initiation Chairman; C. Hoerig, S. Mease, L. Kenzie, S. Pace, P. Tepper, President; J. Melville, L. Jones, Business Manager.

First Row: R. Gossweiler, President; J. Miller, Vice-President; J. Mikeal, Secretary-Treasurer; A. Walker, Advisor; L. Sturmfels, J. Hickey, T. Stanley. **Second Row:** D. Mobbs, S. Proffitt, A. Sensenig, J. Rickards, E. Coleman, L. Sikes, W. Mitchell.

Debate Team and Pi Kappa Delta

This year's debate activities started and ended with festivities. An autumn hike and picnic in the mountains, with the coach, Dr. Arda S. Walker, presiding at the charcoal grill, helped to integrate the new team members. The traditional banquet in the spring saw the members of the team who became qualified for the national forensic honor fraternity, Pi Kappa Delta, entertain with amusing after-dinner speeches.

Between these periods of gaiety much study was done on the national topic, which concerned an economic community of non-communist nations. Prepared to fight and armed with precious debate boxes, the debaters traveled to such tournaments as those in Atlanta, South Carolina, Memphis (State Tournament), and Illinois, where the National ΠΚΔ Tournament was held.

By the end of the season the debaters felt that it had been a long, hard trek, but they gained much from it and are now ready to start work on next year's topic.

The Circle K Club is a service organization affiliated with the Kiwanis Clubs of Maryville and Alcoa. Membership is highly selective and is restricted to those men who recognize a definite service obligation to the campus and surrounding community, and who are able to maintain a stipulated academic average. Since its organization in November, 1961, Circle K. has maintained an active program of campus and community service averaging approximately one hundred man-hours of service per semester. Projects completed by the club include the construction of a bicycle shelter for use of men residents, the establishment and furnishing of a group-study room in Carnegie Hall, the collection of used textbooks for use in Asian universities, and various Children's Home workdays. Standing projects include providing ushers for the Vesper services and securing lodging for prospective students visiting the campus.

Circle "K" Club

Left to Right: G. Schember, P. Brown, J. Spangler, D. West, Treasurer; R. Boyd, E. Perantoni, Vice-President; A. Ihrig, C. Reagan, President; D. Settlemyre, D. Edelman, Secretary; J. Stewart, J. Skeen, W. Mitchell, J. Showalter.

Theta Epsilon

A. Pateman, D. Sturgell, A. Alexander, S. Stewart, M. Dolvin, P. Higdon, N. Magill, M. Slater, G. Rosser, G. Eggers, L. Schug, L. Briggs, R. McDade, J. Gillespie, K. Burgess, B. Pettigrew, M. Pettigrew.

Theta Epsilon began the 1962-63 school year by working in the traditional brother-sister spirit with Alpha Sigma on the annual Rush Show. This year's theme, "Show Boat," was carried out in a variety show. With their new pledges, Theta went to work on a float for Homecoming which carried out the Show Boat theme. Along with the weekly meetings and the various intersociety sports, Theta worked with Sig to present a skit at one of the football pep rallies and to use the freshman talent in a Pledge Show. "Nuit d'Amour"—the Christmas formal—was sponsored by Theta and Sig, and the college dining hall was turned into a part of Paris. Included in Theta's plans for second semester were Skit Nite and a retreat in the mountains.

FIRST SEMESTER

MILDRED SLATER	*President*
NANCY MAGILL	*Vice-President*
PATRICIA HIGDON	*Secretary*
MARY LEE DOLVIN	*Treasurer*
SUSAN KISCH	*Chaplain*
SANDRA STEWART	*Program Chairman*
BARBARA PETTIGREW	*Program Chairman*
ARLENE PATEMAN	*Rush Show Chairman*
DEANNA STURGELL	*Rush Show Chairman*
ANN DOSCHER	*Athletic Chairman*
ANN ALEXANDER	*Athletic Chairman*

SECOND SEMESTER

GRACE ROSSER	*President*
GAYLE EGGERS	*Vice-President*
LINDA SCHUG	*Secretary*
LORRAINE BRIGGS	*Treasurer*
BARBARA PETTIGREW	*Chaplain*
JOAN GILLESPIE	*Program Chairman*
KATHERINE BURGESS	*Program Chairman*
MARY ELLEN PETTIGREW	*Skit Nite Chairman*
RUTH McDADE	*Athletic Chairman*
NANCY WHITE	*Athletic Chairman*

Alpha Sigma

Alpha Sigma began the year by turning the Sig House into a Show Boat for Rush Week, and holding there a party to welcome the freshmen to Maryville. Even with all this they found time to work with Theta Epsilon—their sister society—to present as their Rush Show, "Down Yonder." With their new pledges, Sig continued working with Theta on such things as a float for the Homecoming parade and a skit for a pep rally. The Sigs spent much time in the Sig House—working to keep it in good condition and, more frequently, enjoying a football game together. As first semester drew to a close, their pledges were busy planning and rehearsing with the Theta pledges for the annual pledge show. Along with their weekly meetings, they were busy second semester preparing for Skit Nite and competing with Phi in intersociety sports.

FIRST SEMESTER

JOSEPH FINK	*President*
WILLIAM DeWEESE	*Vice-President*
ARTHUR IHRIG	*Secretary*
EDWARD PAUL	*Treasurer*
RICHARD BOYD	*Chaplain*
B. T. BIGART	*Program Chairman*
RALPH TUCKER	*Program Chairman*
GERALD STEWART	*Athletic Chairman*

SECOND SEMESTER

ROLLAND PRUDHON	*President*
PHILLIP RITTERSBACHER	*Vice-President*
DAVID CLINKMAN	*Secretary*
EDWARD PAUL	*Treasurer*
RICHARD BOYD	*Chaplain*
HAROLD CONES	*Program Chairman*
ROSS KERR	*Program Chairman*
JOHN DeRAN	*Athletic Chairman*

First Row: W. DeWeese, G. Stewart, J. Fink, E. Paul, R. Prudhon, J. DeRan. **Second Row:** A. Ihrig, H. Cones, R. Kerr. **Third Row:** B. Bigart, R. Boyd, D. Clinkman, P. Rittersbacher.

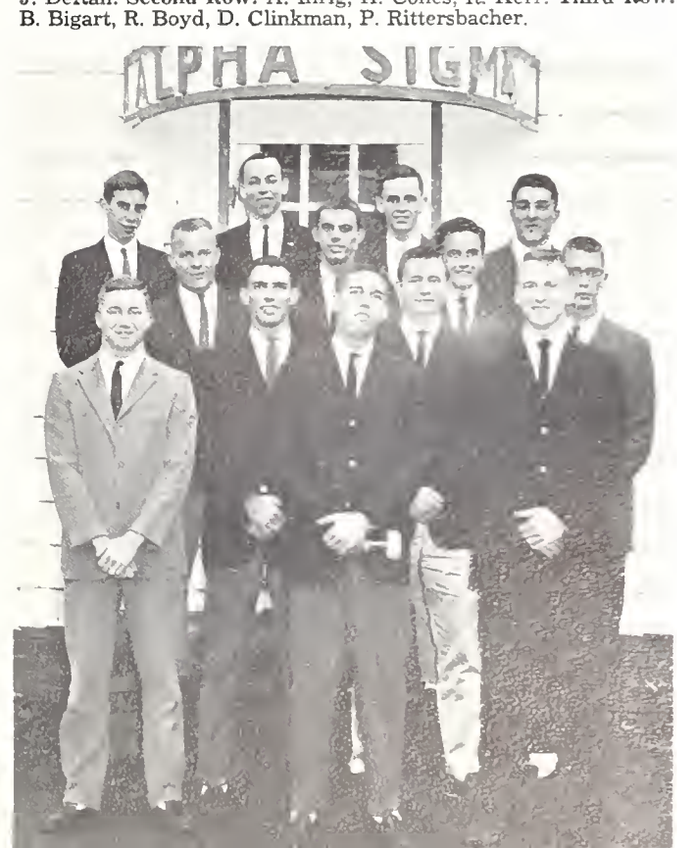

Chi Beta

First Row: S. Mease, N. Haley, S. Presley, C. Beagle, J. Price, J. Criner, C. Behrens. **Second Row:** S. Quigg, J. Wasson, A. Kuykendall, N. Kinsman, G. Duval, J. Butler.

Chi Beta opened the year with a Hawaiian luau, which was the high point of their Rush Week. At their weekly meetings they had various kinds of programs, including Dr. Hunter and Dr. Swenson speaking to the group on topics of interest. Another outstanding program was the fashion show given by the pledges for the upper-class members. Along with these formal meetings, Chi Betas got together informally on Thursday nights in the Kappa Phi house to watch television and relax. Among their other activities were a spaghetti supper held in the Y-Rooms and a skating party, also sponsored by Kappa Phi, at the Ice Chalet in Knoxville.

FIRST SEMESTER

CONSTANCE BEAGLE	*President*
SANDRA PRESLEY	*Vice-President*
NANCY HALEY	*Secretary*
SHIRLEY MEASE	*Treasurer*
SUSAN QUIGG	*Program Chairman*
JUDITH WASSON	*Program Chairman*
ANN KUYKENDALL	*Barmaid*

SECOND SEMESTER

JEANNE PRICE	*President*
NANCY KINSMAN	*Vice-President*
VIRGINIA DUVAL	*Secretary*
TINA CRINER	*Treasurer*
CONNNIE BEHRENS	*Program Chairman*
JUDITH BUTLER	*Program Chairman*
CONSTANCE BEAGLE	*Barmaid*

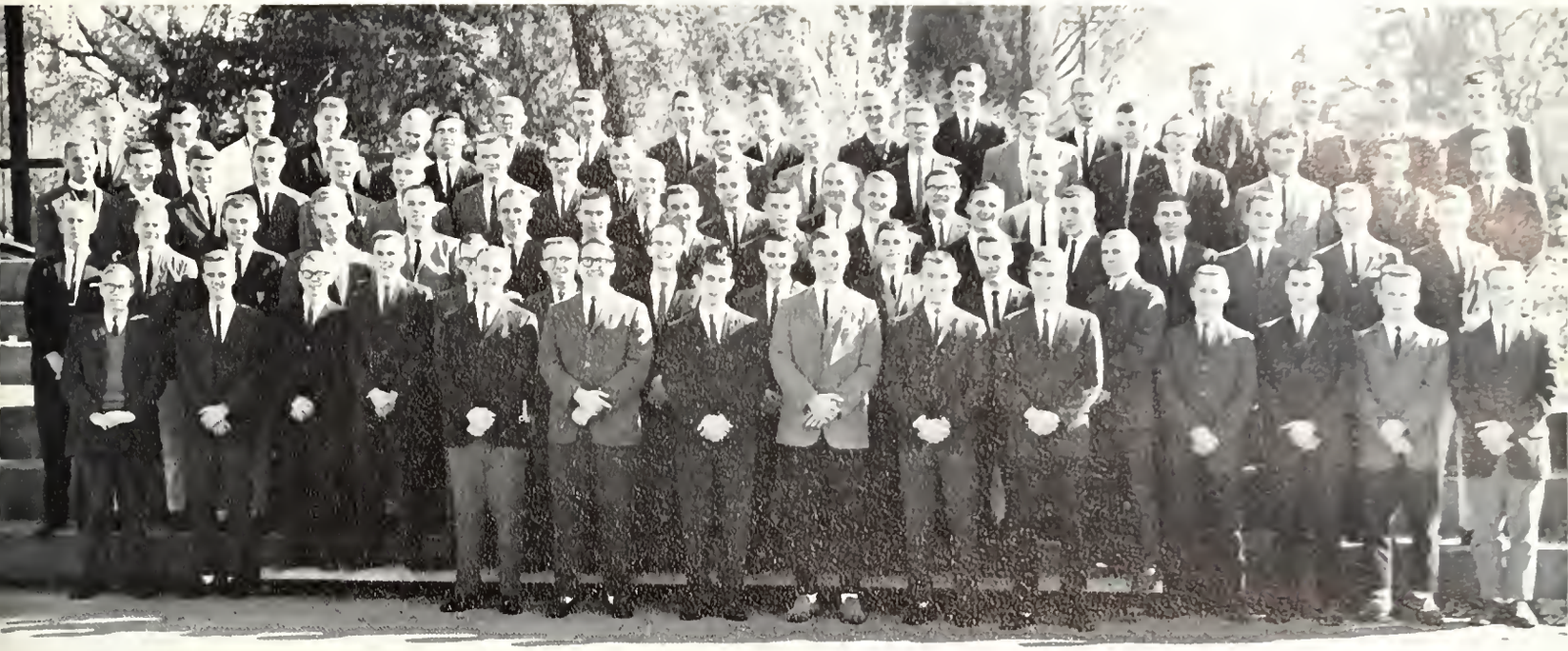

Kappa Phi

Kappa Phi has had a very busy semester, beginning, of course, with Rush Week. Much work went into their Homecoming float but they managed to take time out to help the Chi Betas with some of the construction on their float. The Phi's remodeled their house this year, both inside and outside. They also repaired the home of a family of nine who live in a depressed section of Maryville and collected clothing for them. Other activities included sports, Skit Nite, a skating party, and the Spring Formal, sponsored jointly with Chi Beta.

FIRST SEMESTER

PHILIP BROWN	*President*
DAVID STYLES	*Vice-President*
ROBERT HUTCHINSON	*Secretary*
CARL McDONALD	*Treasurer*
BRUCE JENKINS	*Program Chairman*
GEORGE SCHEMBER	*Athletic Chairman*
WILLIAM WARD	*Bartender*

SECOND SEMESTER

SCOTT BUCHER	*President*
JOSEPH FUTCHER	*Vice-President*
DANIEL RINEER	*Secretary*
JOHN GARDEPE	*Treasurer*
RICHARD MURCHISON	*Treasurer*
HAROLD LASTER	*Program Chairman*
DONALD BLACK	*Athletic Chairman*
PHILIP BROWN	*Bartender*

First Row: P. Brown, S. Bucher. **Second Row:** D. Styles, J. Futcher. **Third Row.** D. Rineer, R. Murchison. **Fourth Row:** B. Jenkins, G. Schember, C. McDonald, J. Gardepe, D. Black, H. Laster.

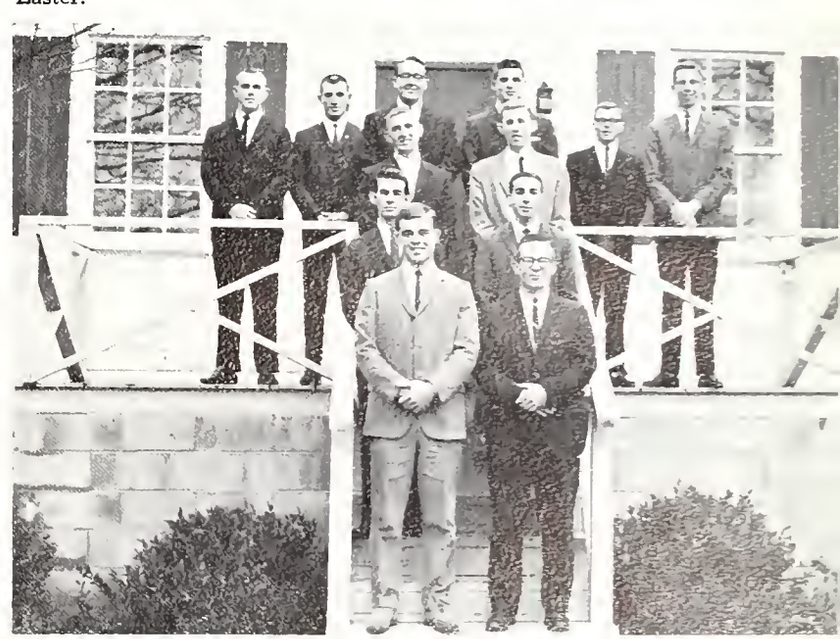

College Choir

When Sunday grows dusky and our week has been long and discouraging, we find serenity and inspiration in the music of our College Choir under the direction of Dr. Harry H. Harter. The members work hard in rehearsal—every perfect note tells us that—but we also know they enjoy their work. We watched them feel silly and love every moment of it during their fall initiation. Sometimes on Friday afternoons we hear a snatch of song, and it's so fine that we have to stop a moment.

Besides the weekly vesper music, the choir leads us on sleepy Chapel mornings and colors the background of February Meetings. At Christmas Vespers the choir, with narration and choreography, interpreted "The Coming of Christ," by Gustav Holst.

We are not selfish; we share our choir for two weeks each spring. This year they toured Pennsylvania, Ohio, New Jersey, West Virginia, Kentucky, and Virginia. The Easter Sunrise Service was made more inspiring by the choir's contribution to it. The Spring Concert centered around Brahms' masterful "Requiem" done by a masterful—and beloved—group.

"From the diaphragm . . ."
Vigorous rehearsal results in high quality.

Men's Glee Club

Under the leadership of Mr. Dan H. Kinsinger and the presidency of Bob Hutchinson, Men's Glee Club, along with the Women's Choir, acquired a new look and a new feeling of unity. The first activity for both of these groups was the initiation of new members, when other students were exposed for the first time to the choir insignia, the lyre. The formal initiation, complete with lighted candles, was an impressive ceremony to be long remembered.

The new members of the choir and glee club were given a chance to display their talents at the party in the woods last fall.

With the Women's Choir, this group participated in the Fall Serenade, the Spring Musical, and various Vesper services. They joined with the College Choir and members of the college and the community in the performance of the Messiah.

Women's Choir

The Women's Choir and the Men's Glee Club are the only organizations on campus which give opportunities for supervised work in both religious and secular music. Examples of these types are noted in the Fall Serenade of Gershwin and Porter numbers, participation in "The Messiah" and Christmas Vespers, the musical "Bye, Bye, Birdie," and various Vesper services.

Under the president, Judy Smith, the women of the choir have adopted a new uniform, a black skirt and an attractive white blouse on which is the choir symbol, the lyre.

As women are by tradition sociable creatures, they worked hard in planning the parties and picnics of the combined Choir and Glee Club. And with "Mr. K" at the helm, both musically and socially, it is a foregone conclusion that there was much pleasure in both work and play.

First Row: R. Hutchison, President; W. Mitchell, D. Kinsinger, Director; R. Slider, P. Elliot, W. Wilkerson, M. Pettigrew, Pianist. **Second Row:** C. McDonald, W. Murphy, R. Elly, C. Meeker, J. Shannon, C. Steele, M. Papp.
Missing: J. Malloy, R. Clark, D. Schellenger.

First Row: M. Horne, B. Morgan, G. Morgan, B. Ball, Secretary-Treasurer; J. Godby, S. Norris, M. Candler, J. Vallem, C Scott, D. Kinsinger. **Second Row:** S. Haldeman, C. Williams, N. Pierce, C. Robbins, S. Scofield, B. Ellis, T. Reynolds, L. Hayes, D. Kline, E. Wagner, M. Malone. **Third Row:** C. Lurcott, J. Hutcheson, J. Smith, President; A. Stimson, J. Lundgren, F. Frost, J. Reinke, M. Shaklee, S. Satterfield, A. Dosher, N. Sharp.

Harold Laster, Drum Major; Mr. J. Roberts, Director.

Band

First Row: A. Baker, Vice-President; D. Allen, President; J. Gresham. **Second Row:** M. Hanson, Secretary; R. Kerr, Sargeant at Arms. **Third Row:** H. Laster, Treasurer; F. Jablonski, Sargeant at Arms.

Highly unusual themes, developed by conductor John Roberts and interpreted by the bonny Maryville Highlanders, highlighted our football games this year. Once the band stepped high to Rhythm and Blues, another time the T. V. theme songs—and even Yogi Bear showed up. And once, as a surprise honor, a special arrangement of a John Roberts' composition rang through the stands.

A circus (in kilts) came to Honaker Field at Homecoming this year, featuring the Majorettes twirling flaming batons. Their new adaptable majorette outfits were designed by Miss Sandra Presley, head majorette.

We saw the bright plaid and sparkling spats in the Homecoming Parade and remember the Twirlers whipping an aching student body through the traditional snake dance.

When the cold winds began to blow and the football team deserted the field, the Highlanders changed to somber black costumes and became a concert band whose repertoire included both popular and classical music.

Majorettes

This year our majorettes led the Highlanders Band in their new four-in-one costumes which are red, green, and white. They were designed by Head Majorette Sandy Presley. As in past years, they performed in the half-time shows at the home games as well as at the Georgetown and Carson-Newman games. Homecoming was a big event for the girls: in the afternoon they marched in the parade, and in the half-time show that night they did a routine with fire batons. The majorettes also performed at hockey games, and helped to build spirit and enthusiasm at pep rallies.

Left to Right: D. Hellsley, J. Rickards, S. Presley, Head Majorette; E. Clayton, C. Foust.

Orchestra

Orchestra Officers First Row: E. Eerenberg, President; J. Roberts, Director; D. Saint. **Second Row:** F. Jablonski, A. Baker.

The Maryville College-Community Orchestra, under the baton of Mr. John Roberts, has continued to strive toward the development of appreciation and understanding through the study and performance of the best in music.

The study must have been diligent, for the performance was excellent, as the full-house audiences at both fall and spring concerts know. A concert for children in October was broadcast over radio station WGAP to county schools. The orchestra also contributed to the glory of the "Messiah" in December, the gaiety of "Bye, Bye, Birdie" in March, and the fire of "The Tempest" at Commencement.

This year, under its first constitution, the orchestra introduced two new musical groups: the String Quartet and the String Ensemble, which performed at Christmas Vespers.

"Spirit" is the key word of today's playhouse. Under the leadership of Mr. Tom Jones, students interested in the theatre worked with dedication and enthusiasm to perfect the three major productions, which were this year "Look Homeward, Angel," Ketti Frangs' adaptation of the Thomas Wolfe book, 'Tiger at the Gates" by Jean Girandoux, and Shakespeare's "The Tempest." Two experimental plays were also put on during the season. In the spring, Playhouse collaborated with the glee club in producing the rollicking musical, "Bye, Bye, Birdie."

Playhouse members who attained the rank of Master Player became members of Theta Alpha Phi, the oldest national honorary dramatic society in the country.

Students who worked with the theatre have many memories of coffee in the Green Room, late permissions, and the sense of community spirit.

D. Styles, Vice-President; T. Jones, Advisor; P. Elliot, President; C. Bridges, Treasurer.
Missing: M. Knott, Secretary.

Maryville College Playhouse

Lecture Series: 1962-1963

Four outstanding speakers marked the 1962-63 Lecture Series, including a local novelist and social critic, a Scots churchman, Maryville's own Shakespearean scholar, and a noted Satirist.

Mrs. Wilma D. Stokely

Dr. James Bulloch

Dr. Edwin R. Hunter

Dr. Richard Armour

Concert Band

Concert band doesn't mean just moving inside and playing the same old marching songs. No indeed, it means that there is much more emphasis on quality of tone and ability to play difficult passages than on volume. When the band moves inside, it performs much more serious, challenging works. For example, this year's winter concert included "The Lincoln Portrait," by Aaron Copeland, with a special narration by Mr. Thomas Jones. In addition to presenting concerts in the winter and spring, the concert band also appeared on WATE-TV this winter and at the Dogwood Arts Festival in the spring. The high point for many was the pleasant "Pops" Concert presented at the end of the year on the lawn of the Fine Arts Center Amphitheater.

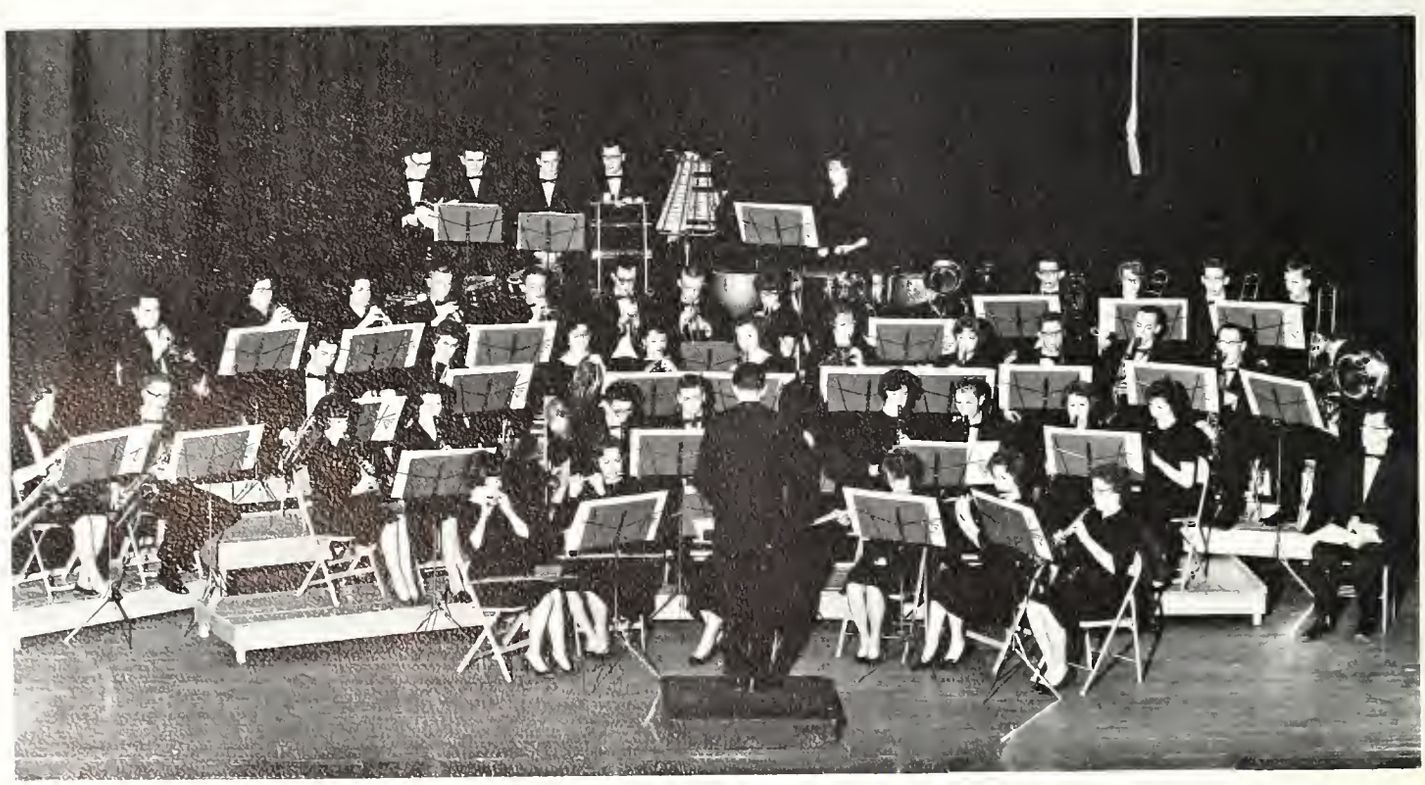

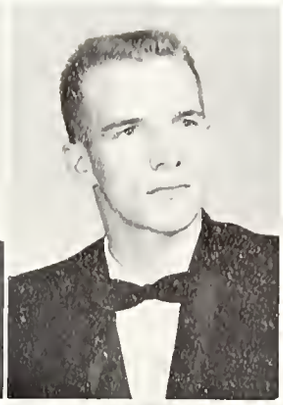

George S. Bucher
Paul C. Elliot
Michael D. Garrett
Richard C. Gossweiler

Wade S. Hampton
Ann Harrison
Mary L. Herring
Lois A. Jones

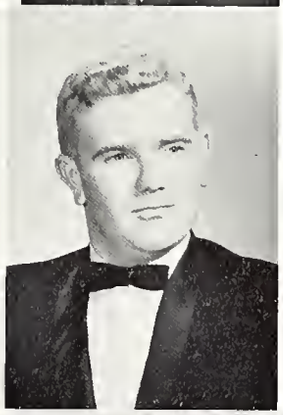

Sharon L. Jones
Ann R. Kuykendall
Robert W. Mahley

Judith E. Mikeal
Mildred A. Slater
Phyllis A. Tepper
William F. Ward

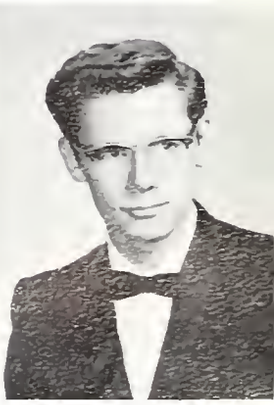

WHO'S WHO in American Colleges and Universities

FEATURES

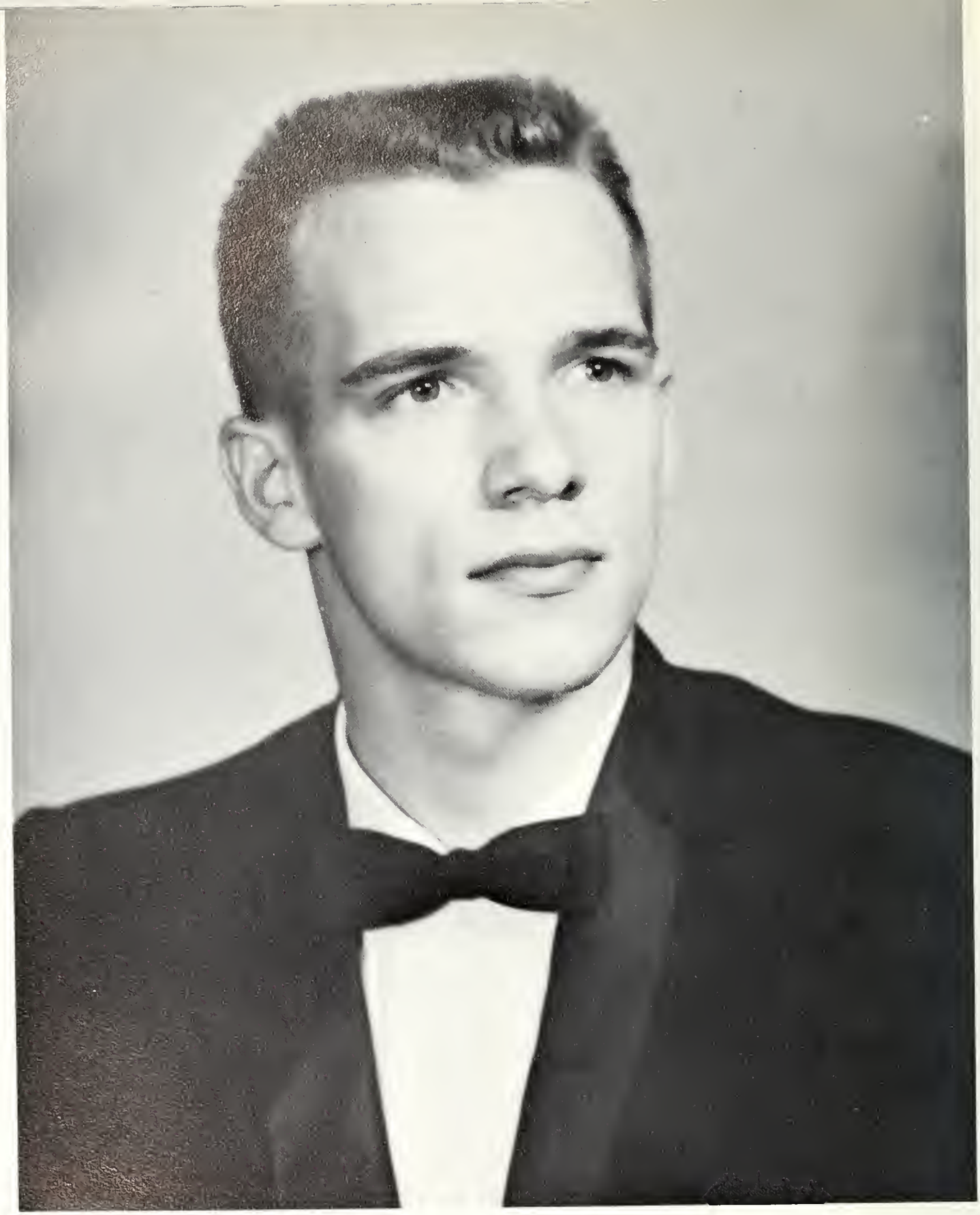

MR. MICHAEL DAVID GARRETT

Man of the Year

Woman of the Year

MISS GRACE CAROLYN ROSSER

Band Sponsor

MISS JANET LEE ARMENTROUT

Drum Major

MR. WILLIAM HAROLD LASTER

Homecoming Queen Miss Lois Ann Jones

The Sophomore Class' Winning Float: "The Scots Always Come Through!"

Alumni and friends returning to the campus on All Scots Day were greeted by Scots dressed in plaids and filled with the spirit of Homecoming. The Pep Rally and Bonfire following the First Annual Homecoming Banquet gave an indication of the pep and enthusiasm which was to lead the team to victory the next evening.

Dormitory open houses were held Saturday after a most successful parade which included the Sophomore Class' winning float, "Scots Always Come Through."

The coronation of Queen Lois Ann Jones, attended by Carol Cox and Janet Lyerly, was the highlight of the half-time ceremonies of the Homecoming Game. The defeat of Hanover made the Victory Dance a crowning climax to an already-perfect Homecoming week end—a week end to remember TODAY and always.

New Spirit and

Founders Day Chapel: An impressive beginning for a meaningful week end.

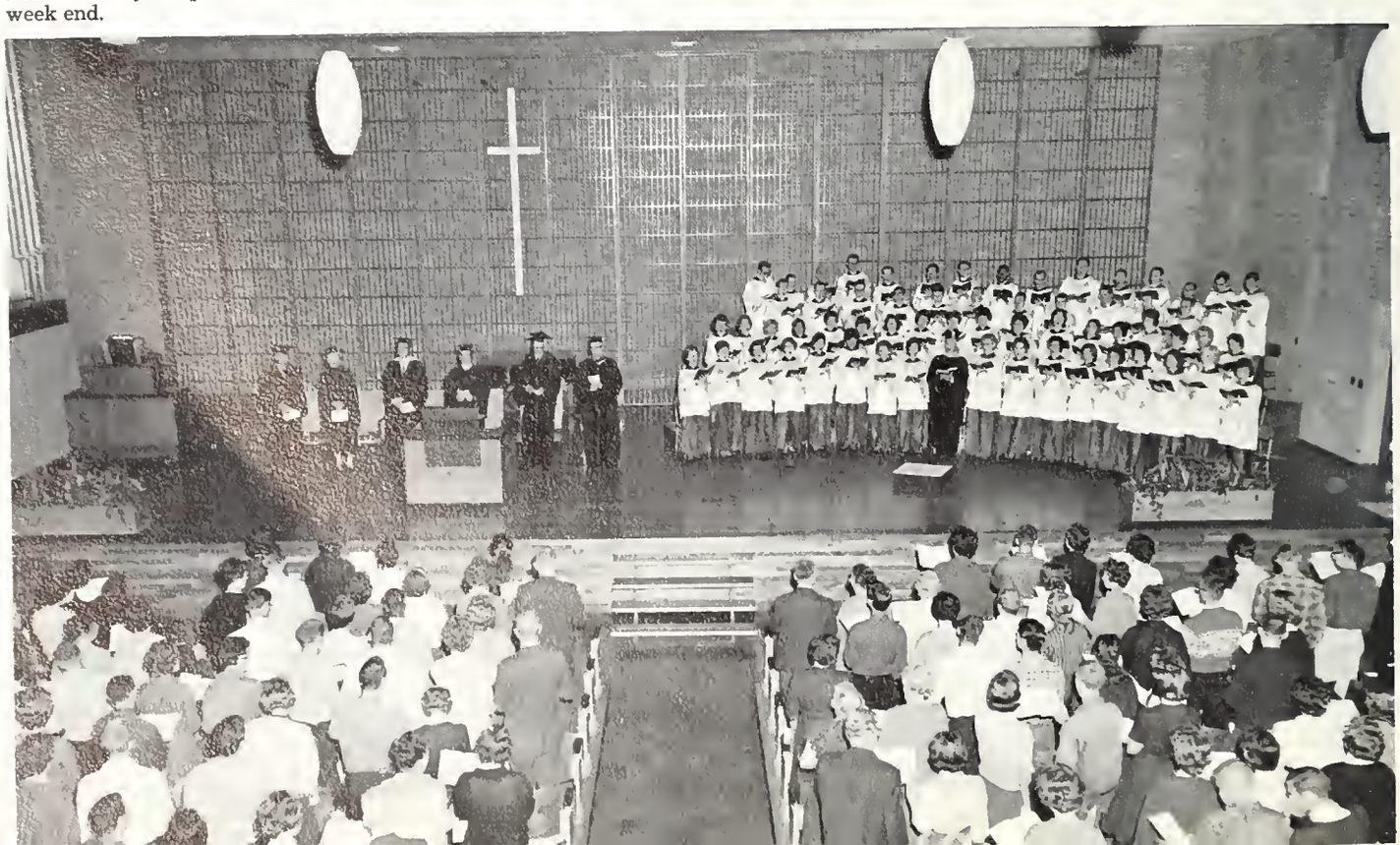

The crowning of the Homecoming Queen by the Vice-President of the Alumni Association.

Traditions Pervade Homecoming

"Howie, Howie"

Homecoming attendants Janet Lyerly and Carol Cox.

"Come to Mama!"

Barnwarming

"Tempest in a Teepee" delighted the Barnwarming King and Queen and their court Thanksgiving night as the 1962 Barnwarming was moved out of the barn into the theatre. Soft and lyrical, bright and witty music by Sharon Jones, Merelee Knott, and Dave Clinkman added sparkle to the already brilliant script written by Producer-Director Paul Elliott. The intricate plot blending romance and comedy was unfolded by an enthusiastic cast, with the aid of hard-working crews, making a production that received much praise from the holiday audience.

"Yea Boss."

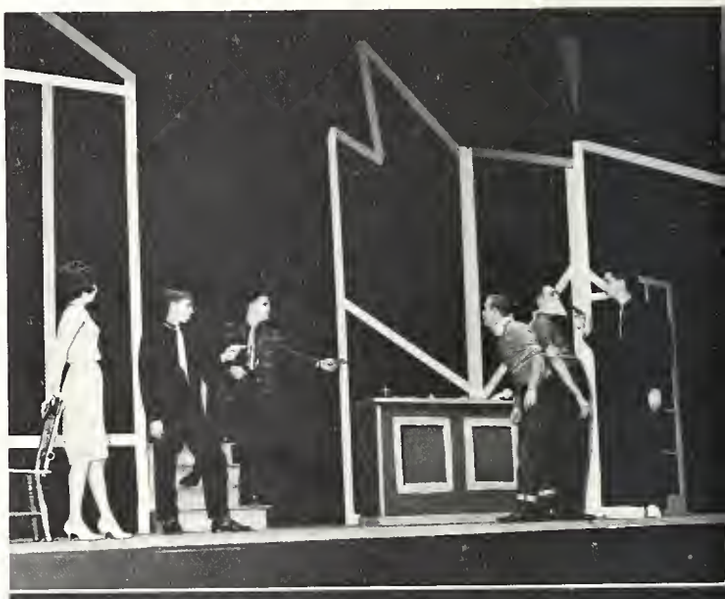

"Be-bop!" "Gladys!"

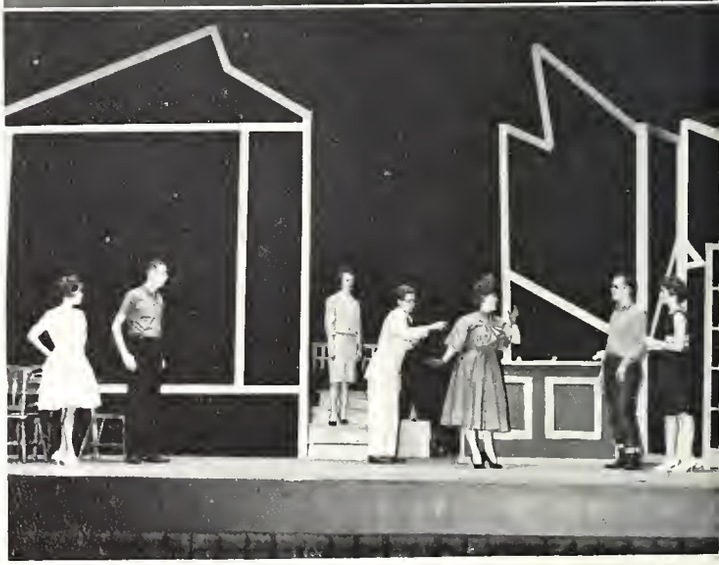

". . . I think tomorrow I'll let him try the big pool."

MR. WILLIAM WEISSENBURGER, JR.

MISS SANDRA CARLETA PRESLEY

Barnwarming King and Queen

Freshman Sponsor

MISS JEANNE SHERER PROFFITT

Sophomore Sponsor

MISS JOAN MARJORIE GILLESPIE

Senior Sponsor

MISS MARY SANFORD MONSON

Junior Sponsor

MISS SUSAN KAY QUIGG

ΘE

"If God is with us, who is against us?"

AΣ

"Let us acquire wisdom and power by moving forward."

ALPHA SIGMA CUPIDS
Mis Mary Ellen Pettigrew, Miss Midge Slater

SWEETHEART:
Miss Grace Rosser

CUPIDS:
Miss Jane McDade
Miss Ruth McDade

Triple pianists at the Sig and Theta Christmas party.

Float and beautiful Blount County courthouse in the background.

Kappa Phi Leading Ladies—First Row: Miss Jeanne Price. **Second Row:** Miss Constance Beagle, Miss Sandra Presley. **Third Row:** Miss Ann Kuykendall, Miss Lois Ann Jones, Miss Carol Cox.

X B

"Going forward together."

K Φ

"The society of friendship."

Ben Hurt'em races his chariot down Broadway.

Who at the Phi-Chi Beta Christmas party feels like twisting after six tests in one week?

The finishing touches on two prize-winning floats.

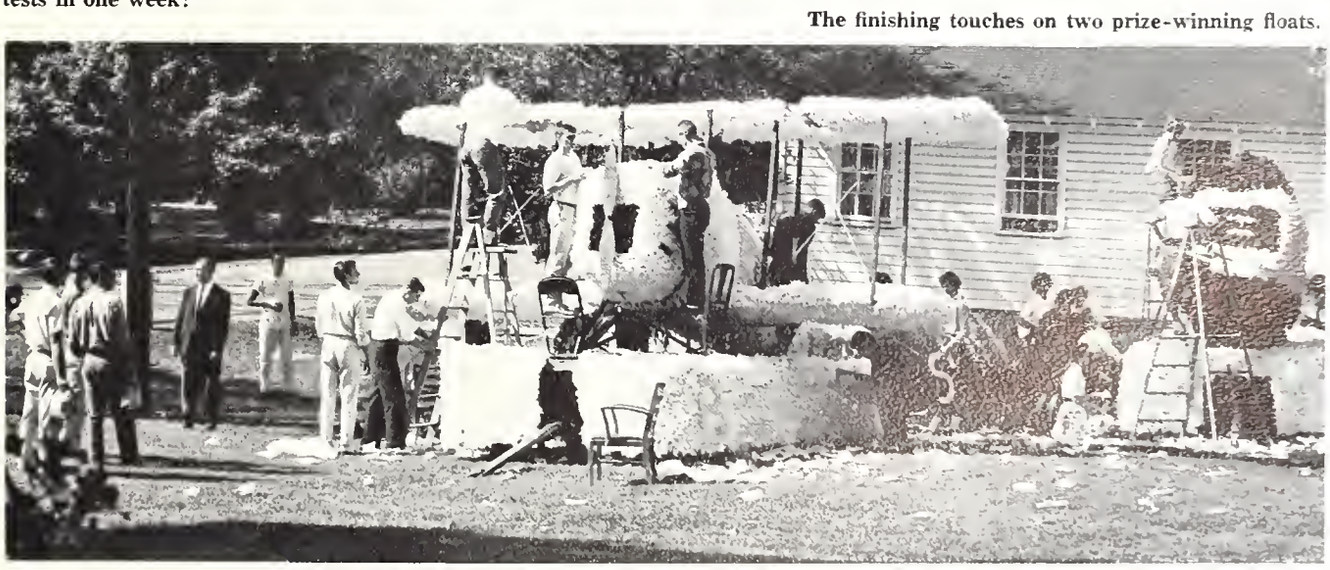

Soloists—First Row, Left to Right: C. Cooper, J. Spangler, K. Fortenberry, M. Garrett, B. McCarter. **Second Row:** S. Thompkins, M. Hall, D. Kinsinger, B. Jenkins. **Third Row:** S. Taylor, D. Evans, J. Dorscheid, J. Koch.

Messiah

The thirtieth annual presentation of Handel's "Messiah" was held in the Samuel Tyndale Wilson Chapel on December 9, 1962. The 270-voice choir directed by Dr. Harry H. Harter was accompanied by the College-Community Orchestra under the direction of Mr. John Roberts. The talents of the College Choir, the Women's Choir, the Men's Glee Club, interested students, faculty and townspeople, Sallie Warth Schoen, harpsichordist, Linda Wagner Perry, pianist, James Bloy, organist, and the thirteen soloists, were combined to make the 1962 performance of the "Messiah" the highlight of the holiday season and an important part of today.

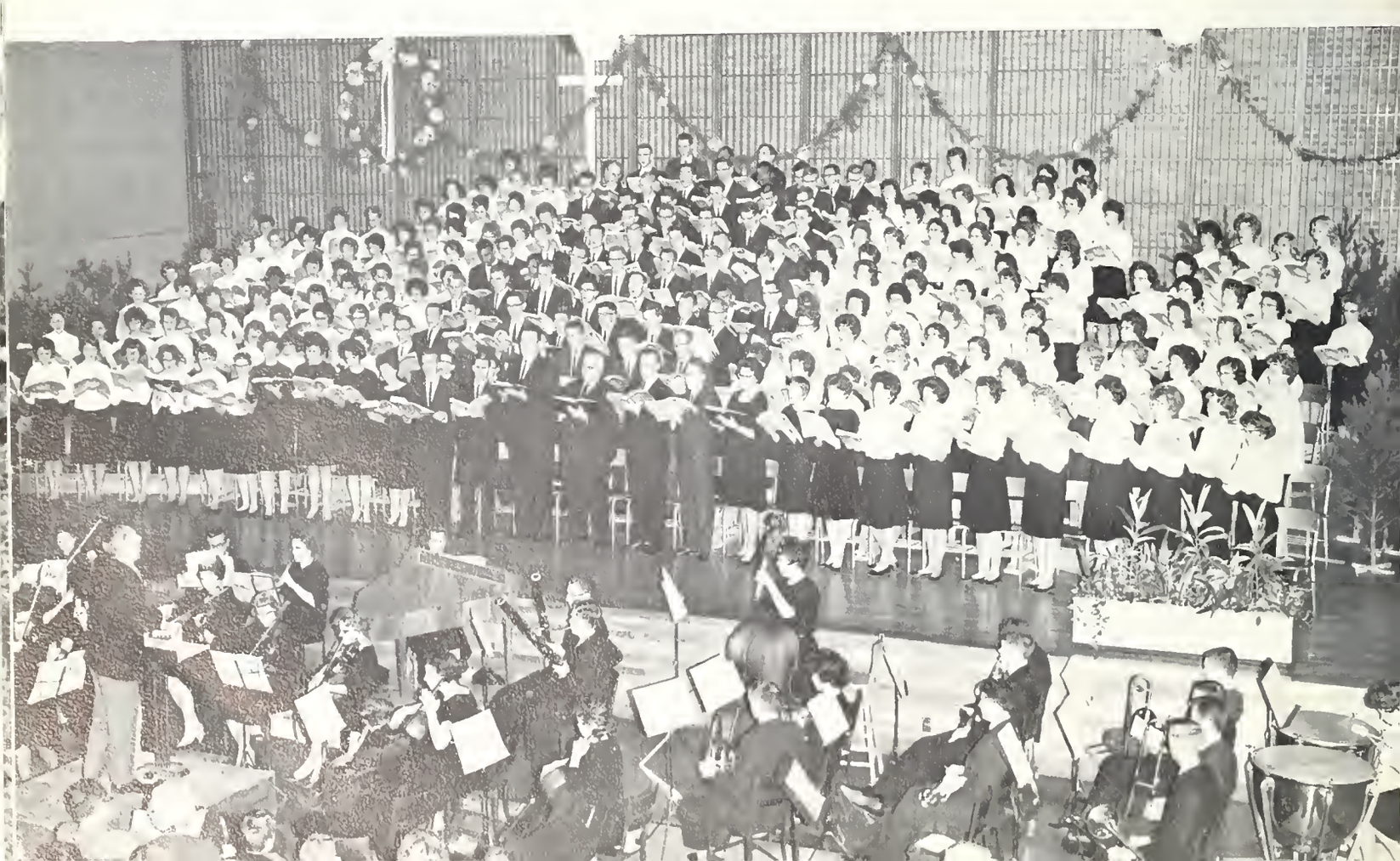

Students hear O'Henry's 'Gift of the Magi" read by Duncan Bennett.

Janet Purcilla reads Dorothy Canfield Fisher's "The Night the Stars Sang."

Today is Christmas

The College Choir and the Theatre Arts Department combined efforts to open the Advent Season on Sunday evening, December 2, with an inspiring presentation of John Masefield's mystery play, "The Coming of Christ." Continuing the Christmas tradition on December 9, students gathered in the dining hall for Christmas Readings, following Handel's "Messiah." Hearing favorite Christmas stories and singing the traditional carols heightened the holiday mood. Christmas Vespers, a beautiful program of music presented by the College Choir, the Women's Choir, the Men's Glee Club, the Brass Choir, and the String Ensemble, brought to a climax the Christmas season on campus. Through these special seasonal services and activities, the spirit of Christmas pervaded the Maryville campus and filled the college family with good cheer.

Mr. Roberts leads the Brass Choir in favorite Christmas carols following the evening meal.

First Row: Mr. Jones, Dr. Hudson, Dr. Copeland. **Second Row:** Mr. Van den Blink, Miss Brunner. **Third Row:** Mr. Reagin, Mr. Hunter.

February Meetings

Dr. Thomas F. Hudson of Riverside, California, came through stormy weather, burning plane engines, and many rearranged schedules to be the leader of the 87th annual Maryville College February Meetings. J. T. Jones, Sunday School Missionary from Charlotte, North Carolina, served as song leader. Working under a new arrangement this year, the February Meetings team included four counselors: A. Johannes Van den Blink, Miss Margaret Brunner, William H. Hunter, and Ewell J. Reagin, all of Knoxville area.

Following two separate themes for morning and evening services, Dr. Hudson led the student body in some new and different ways of thinking. Our song leader and his beautiful Negro spirituals added much to the meaning of the service. Working particularly in the dormitories with devotions, informal discussions, and personal interviews, the counselors led student discussion on many questions and gave the students more opportunity for discussing Dr. Hudson's message.

The 1963 February Meetings, its leaders, and its many facets of program, served to revitalize the spiritual life of the college family.

Artist Series: 1962-1963

The Gregg Smith Singers, internationally known chorale ensemble, opened the 1962-63 Artist Series on October 26, 1962. They presented a varied concert of choral literature, featuring contemporary music. The second semester brought, on January 31, 1963, the National Players, Inc. with their presentation of William Shakespeare's "Othello." The Players, at Maryville for the third time, impressed the audience with their excellent portrayal of Shakespeare's well-known characters. The third concert of the Series, March 8, featured Arthur Gold and Robert Fizdale, Duo-Pianists. Their keyboard intricacies amazed the audience and held them spellbound throughout the performance. A special gift concert, closing the Series, was presented on April 23. Concert organist William Whitehead and the Knoxville Symphony Orchestra gave a delightful performance which was, indeed, a fitting climax to the Series.

The Gregg Smith Singers

National Players, Inc. performing in Shakespeare's "Othello."

Arthur Gold and Robert Fizdale—Duo-Pianists

William Whitehead, Concert Organist

"Look Homeward, Angel"

"Tiger at the Gates"

Cassandra, Hector, and Paris in "Tiger at the Gates."

Playhouse Activities

The opening production of the Maryville College Theatre Arts Department for the 1962-63 season was Ketti Fring's adaptation of Thomas Wolfe's novel, "Look Homeward, Angel." The audiences, thrilled by the performances of this play, looked forward to a successful season in the Playhouse. And they were not disappointed. The second success came with Jean Giraudoux' "Tiger at the Gates." The first Tennessee performance of "Bye Bye Birdie" captivated its audiences when it was presented on the Maryville campus. This spring musical was a result of the combined efforts of the college Playhouse and the glee clubs. "The Tempest," by William Shakespeare, was the commencement play.

In his first year on the Maryville College faculty, Mr. Thomas E. Jones has brought new life and enthusiasm to the theatre.

Art Activities

Student Art Exhibit—first semester.

Exhibit of modern architecture and design from Southern California.

The Maryville College Art Department, under the direction of Mr. Swenson, has presented several outstanding gallery shows this year. A particularly fascinating exhibit from Southern California centered around modern architecture and design. The student art shows at the close of each semester, displaying a variety of techniques and media, represented the talents and earnest endeavor of each student. The newly organized Fine Arts Forum has received much support from the Art Department, including a presentation of Whistler's etchings. In these and many other ways, this department has added to the Maryville College students' understanding of the aesthetic.

Elementary education majors dabble in the arts.

AΣ
GO SCOTS

ATHLETICS

Coaches Tomlinson, Baird, and Kardatzke

With a successful year behind them and the majority of that spirited crew again donning football togs, the outlook for our Scots in 1962 was bright. The season got off to a promising start with a 21-0 pasting of Mars Hill College as the Highlanders lived up to their pre-season press notices. The second game punctuated the winning spirit with a 33-14 triumph over the Colonels of Centre College. But then the sky fell in. Despite Maryville's strongest defensive showing of the year in a miserable rain, Georgetown College sloshed to a 9-0 shutout. The next week was just as heart-breaking as a victory over formidable Emory and Henry College sliped by 14-7, in an emotion-packed melee. Four thousand fans who crowded Honaker Field to see the annual Homecoming game watched hapless Hanover College fall 27-6, as the Scots surged back into the win column.

Football

10—Hugh McCampbell, HB; 11—Benny Monroe, QB; John Mulholland, HB; Robert K. Mullins, HB; 12—Herman Ramsey, QB; 13—Henry Lingenfelter, QB; 20—Roland McClanahan, HB; 21—Archie Anderson, HB; 22—Ron Lingenfelter, HB; 23—Donnie Phelps, HB; 24—Keith Bailey, HB; 25—Tom Bowers, HB; 26—Joe Malloy, E; 27—Gene Dixon, HB; 30—Jim Renfro, FB; 31—Carl Patrick, HB; 32—Ken Berry, FB; 33—James Shannon, HB; 50—Don Sentell, E; 51—Charles Thomas, C; 52—Eddy Paul, C; 53—Junior Masingo, G; 60—Gene Smith, C; 61—Fred Willocks,

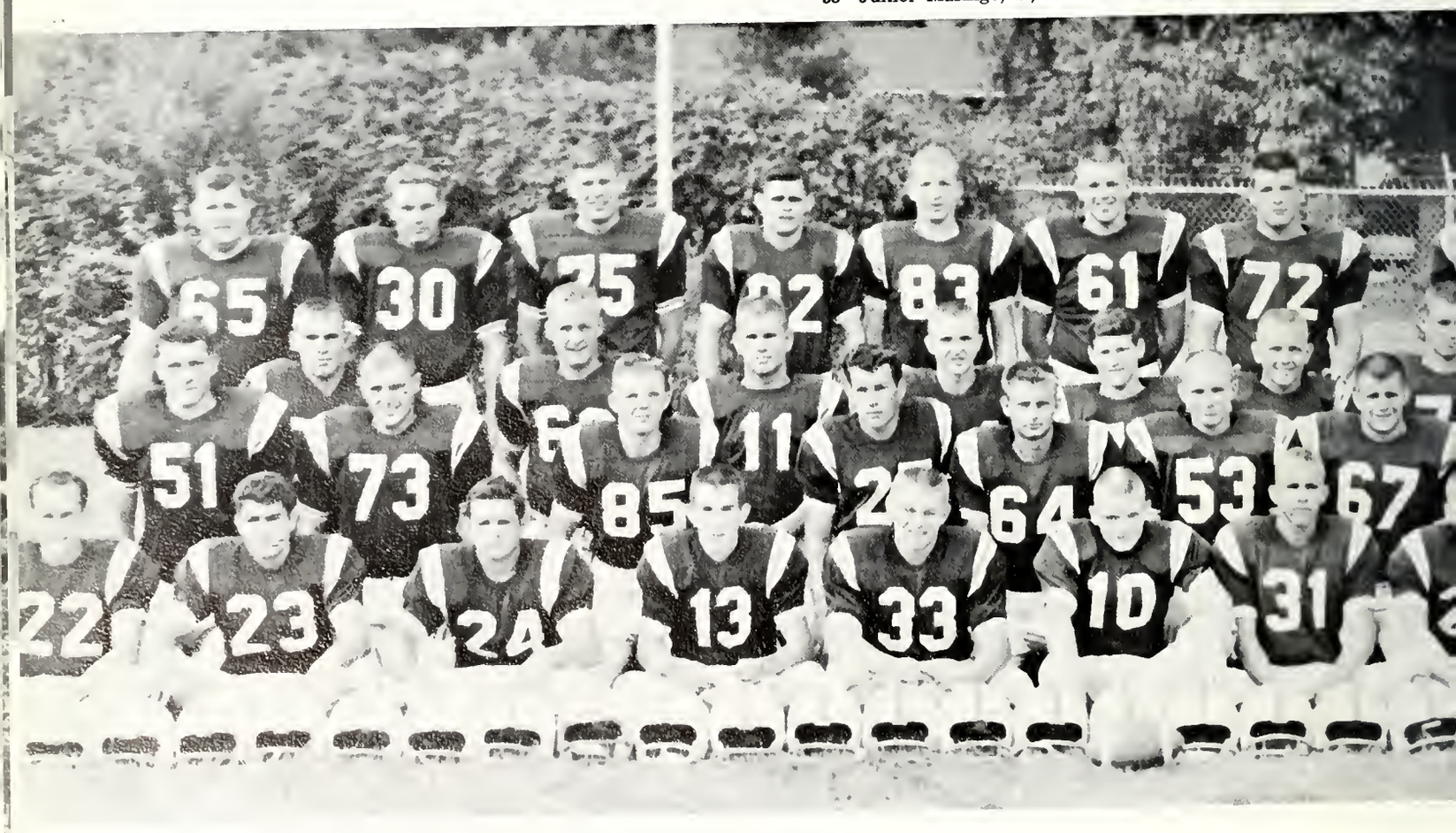

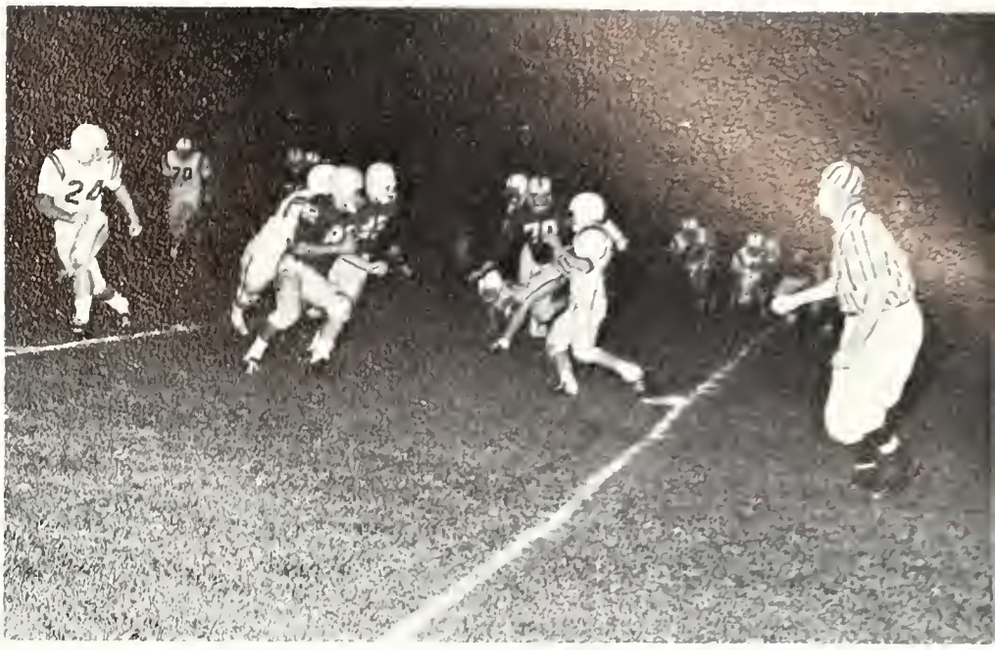

T; 62—John Ross, G-T; 63—Clint Abbott, G; 64—Harry Tokanos, G; 65—Ron Mancini, G; 66—John McCaulley, G; 67—Dan Besch, E; 70—Gary Dutton, T; 71—Bill Cochran, T; 72—Bill Napier, T; John Nelson, G; 73—Pete Stafford, T; 74—Robby Webb, T; 75—James Pryor, T; 77—Bob Clemens, G; 80—Rex Stafford, E; 81—Wilbur Ramsey, E; 82—Ken Christy, E; 83—Doug Mincy, HB; 84—Charles Finley, E; 85—Roger Thompson, E; 86—Mike Dalton, HB; 87—George Derbyshire, E.

Chances for a successful season fell further when cross-state foe Southwestern pushed its way to a 7-0 win. But then the never-say-die Scots turned around and upset a surprised Millsaps team, 14-3. This insured at least a .500 season and set the scene for the big one—Carson-Newman. A strong contingent of rooters braved the unfavorable weather, only to see Maryville fall, 17-7, in a game in which they were simply overpowered.

The 1962 season was the one that almost pushed the Scots into the top small-college ratings. Had it not been for so many injuries, the Scots could have surpassed their respectable 4-4 1962 record. Not content with what "could have been," Coach Baird and company are already plotting next year's campaign.

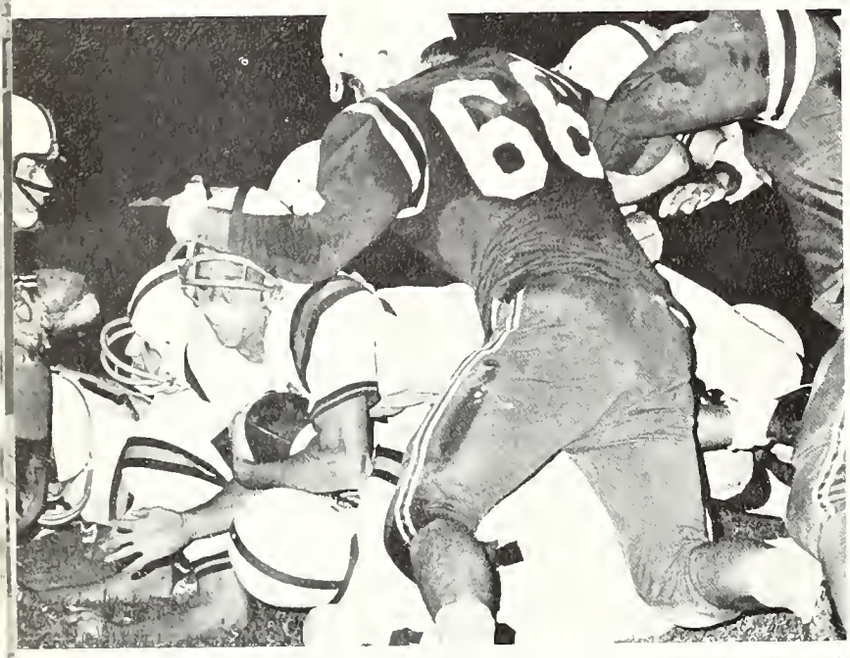

Contributed by "Maryville-Alcoa Times."

Nine veteran Scots, with their first-year quarterback, Benny Monroe. Top Row: B. Monroe, R. McClanahan, D. Phelps, T. Bowers, K. Berry. **Bottom Row:** G. Smith, C. Abbott, W. Cochran, R. Stafford, D. Mincy.

A football squad is only as good as its substitutes. Space does not permit more than a mere mention of those valuable players who, time after time, came off the bench for that key play. As the season progressed and more and more front-line players were sidelined with injuries, these boys moved up to fill their places. The "big boys" who held down the line were Bill Napier, Gary Dutton, Dan Besch, "Beetle" Bailey, and Fred Willocks. Alternating in and out of the backfield were Ron Lingenfelter, Wilbur Ramsey, and Jim Renfro.

J. Masingo, most improved player; P. Stafford, most valuable player and 1962-63 Co-Captain; C. Thomas, 1962-63, 1963-64 Co-Captain; W. Ramsey, 1963-64 Co-Captain.

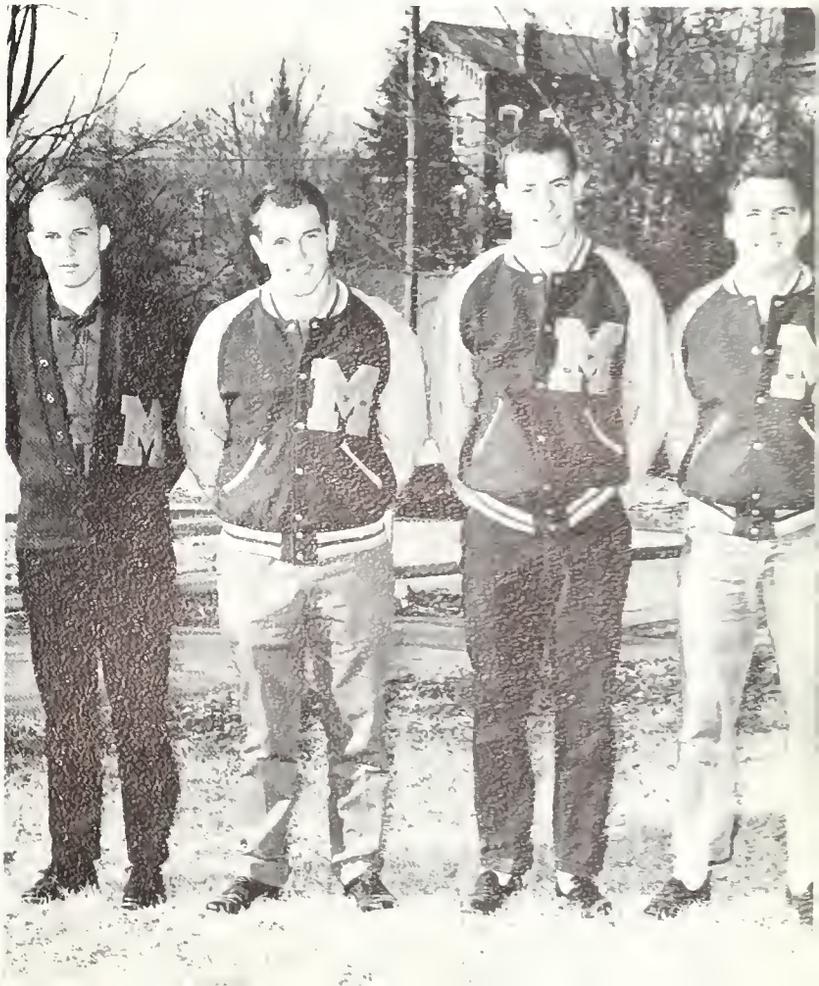

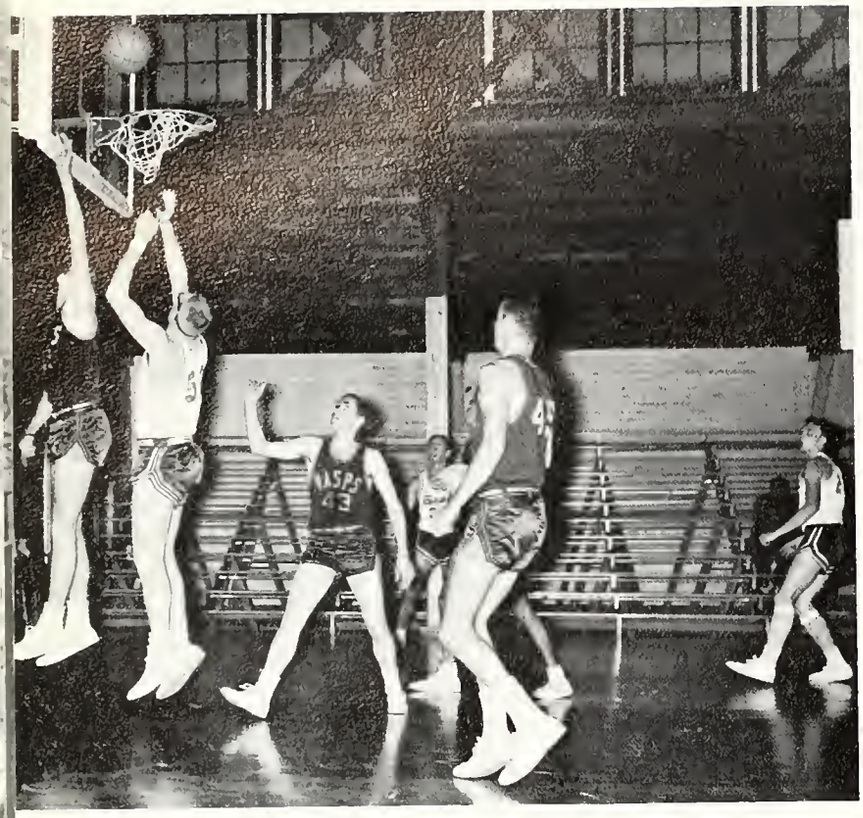

52
Scots
30

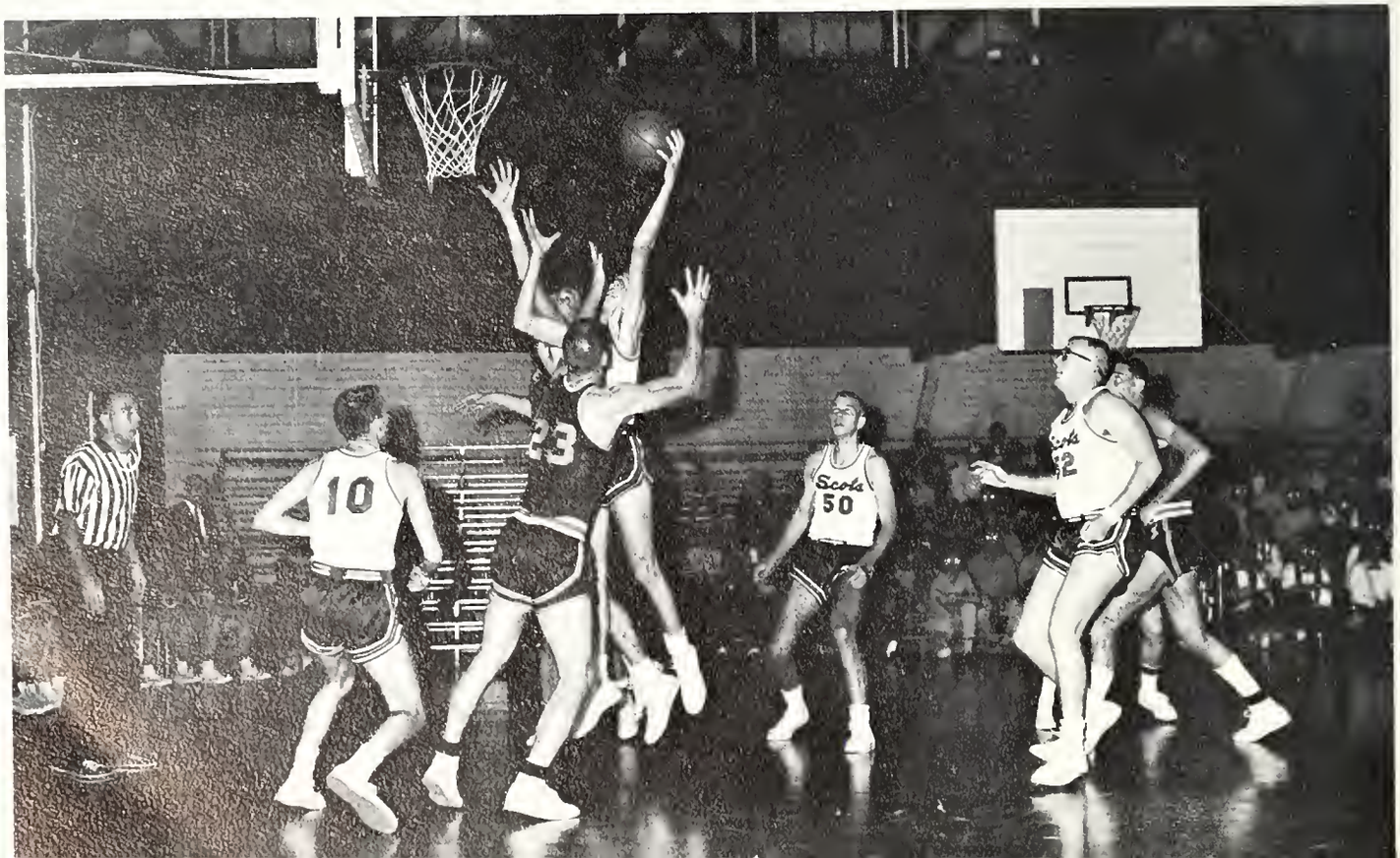
10
23
Scots
50

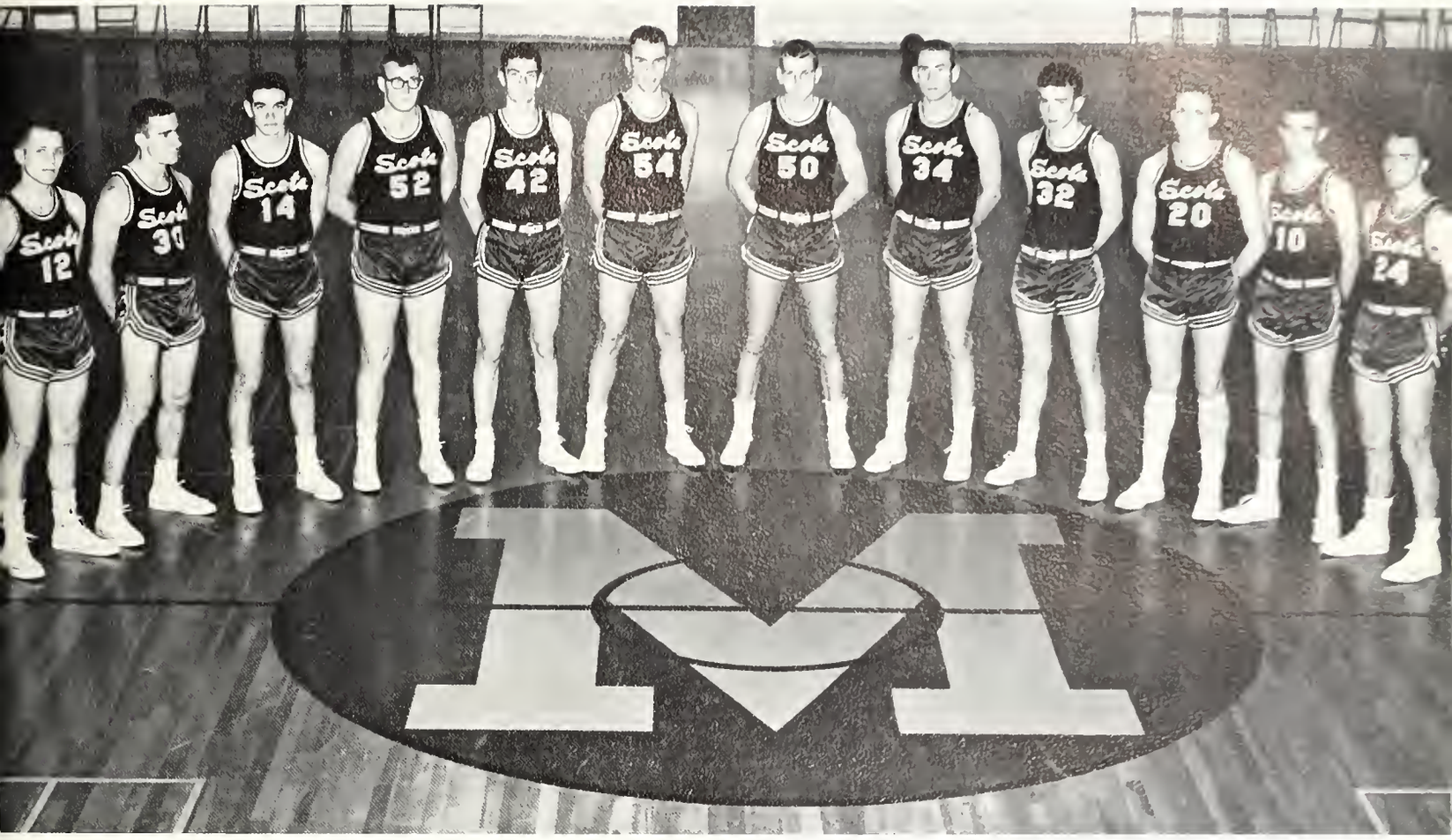

J. Henderson, W. Schellenger, M. Huskey, B. Randall, D. McGowan, L. Huskey, M. Moyers, M. Gregory, G. Byars, C. Finley, D. Peterson, C. Martin.

Basketball

When anyone speaks of the 1961-62 basketball season, they usually talk in hushed tones. Perhaps the best thing to say is that we were able to profit this year by last year's mistakes. Returning lettermen Bert Randall and Mike Moyers helped provide the framework for Coach Baird's 1962-63 edition. Bill Schellenger and Charlie Finley were in the middle of things until they transferred for the second semester. A number of exciting newcomers played for the Scots this year, the notable two being Mike Gregory, who provided badly needed height under the basket, and Don Peterson, a little fireball. Giving Coach Baird that needed depth were Kip Martin, "Bo" Henderson, who played last year, Denny McGowan, and Larry Huskey.

The Scots didn't create any great stir in the basketball world, but they did display more range, more speed, and much more teamwork this year than last.

Maryville	40;	Hiawassee	71
Maryville	50;	Tusculum	56
Maryville	92;	Bryan	94
Maryville	87;	Emory and Henry	85
Maryville	86;	Milligan	68
Maryville	48;	Catawba	55
Maryville	57;	Pfeiffer	73
Maryville	83;	Milligan	72
Maryville	75;	Mars Hill	71
Maryville	75;	L. M. U.	89
Maryville	50;	Carson-Newman	57
Maryville	69;	L. M. U.	68
Maryville	54;	Tusculum	42
Maryville	50;	Chattanooga	67
Maryville	40;	Carson-Newman	67
Maryville	84;	Bryan	76
Maryville	63;	Chattanooga	80
Maryville	52;	Hiawassee	61
Maryville	52;	Centre	53
Maryville	79;	Emory and Henry	86

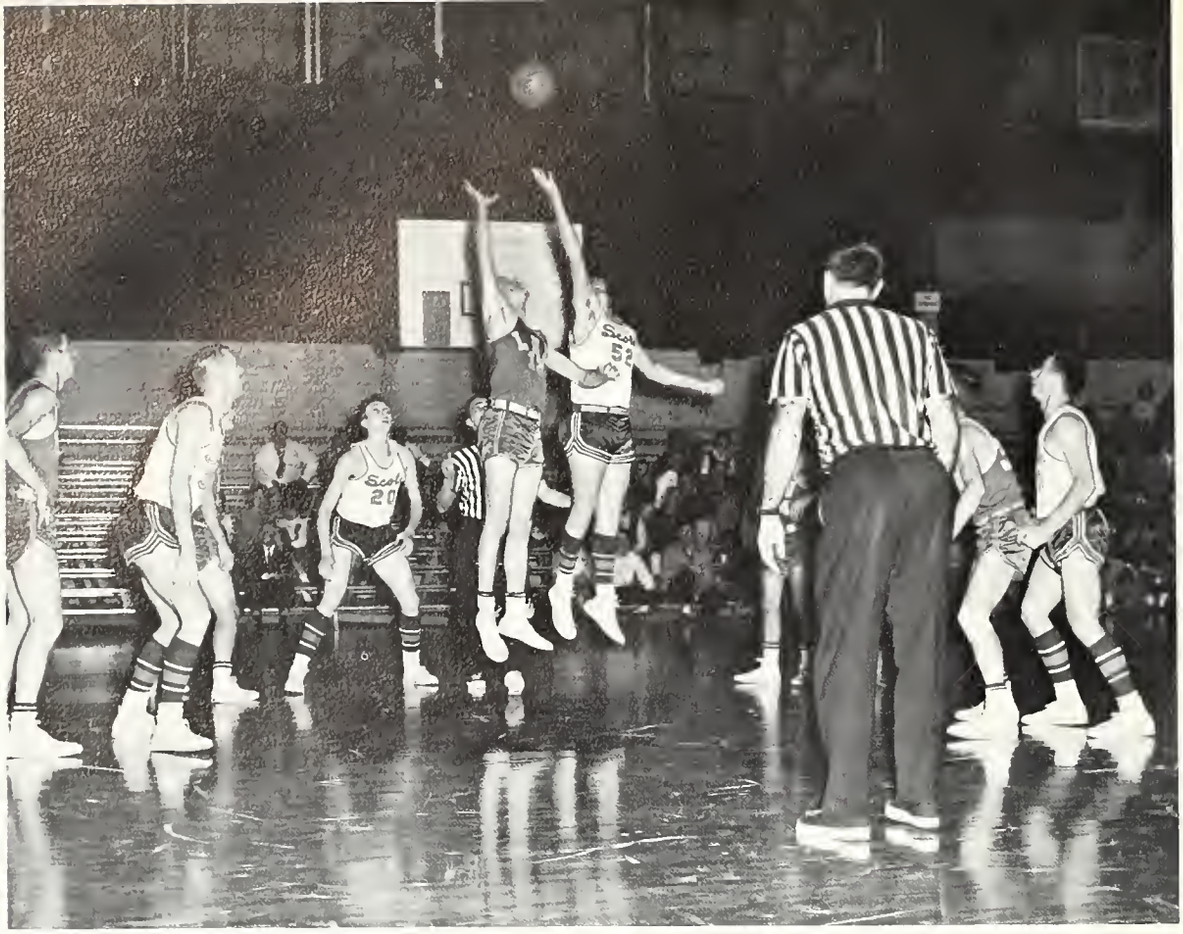

Bert shows how they do it in Texas

"Hey! Where did he come from?"

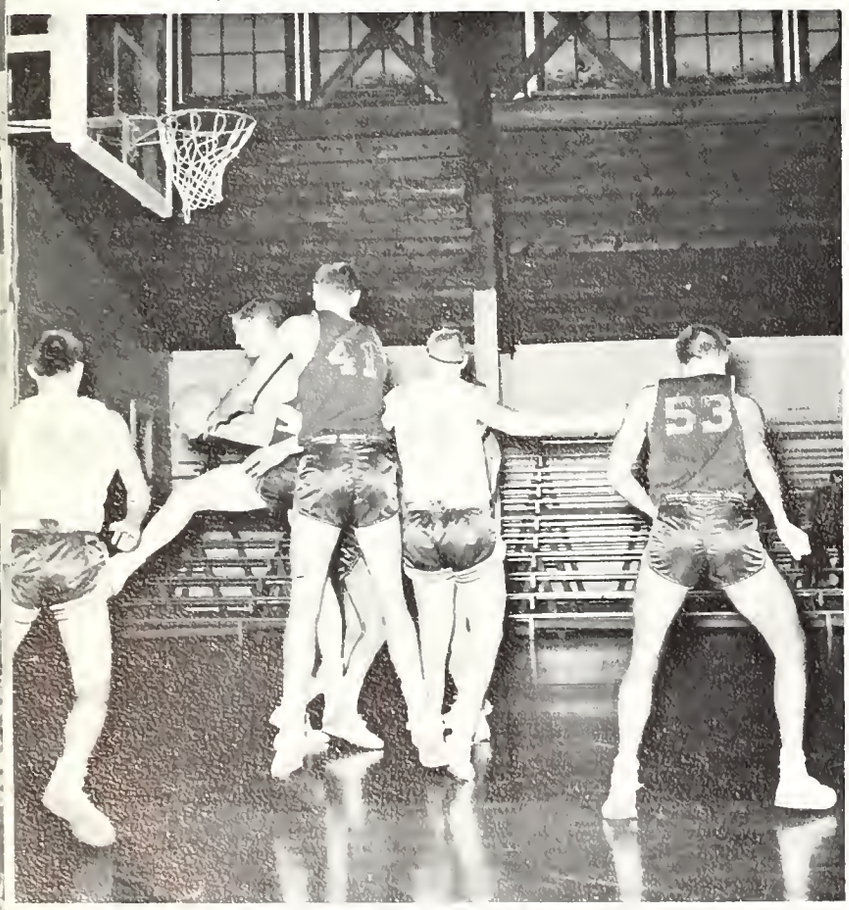

Tensions mount as the going gets rougher

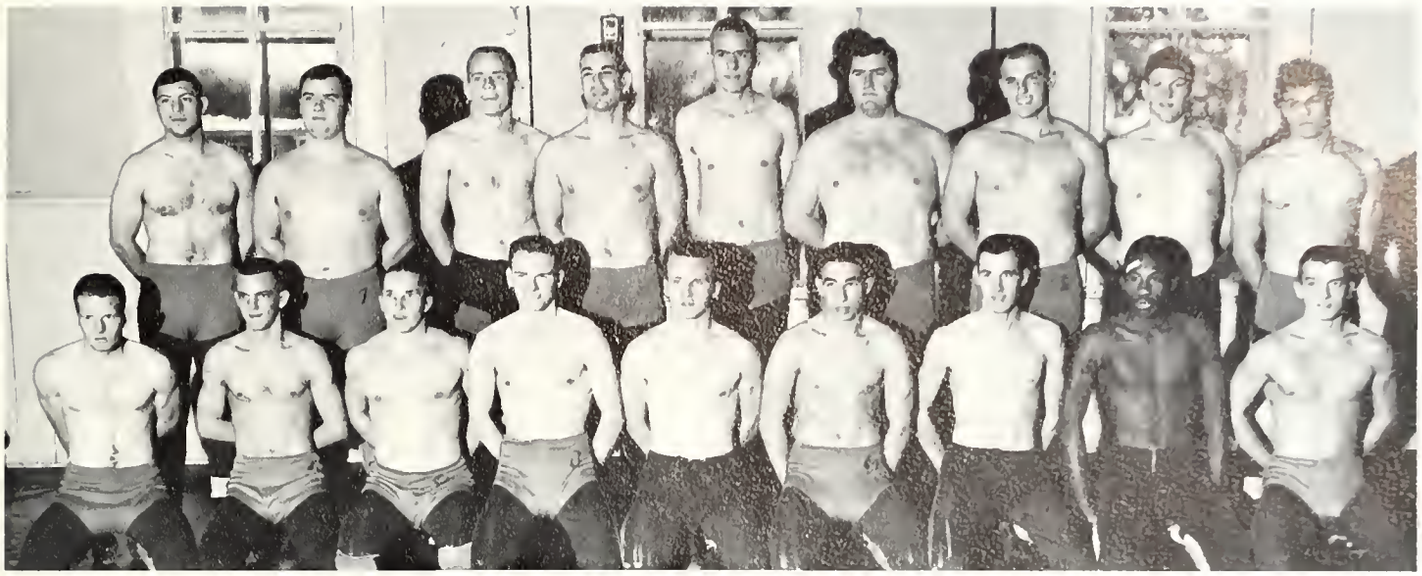

First Row, Left to Right: J. Baxter, R. Post, R. Renne, W. Mitchell, A. Deveney, G. Dixon, D. Hudler, J. Nelson, H. McCampbell. **Second Row:** S. Rago, T. Klein, J. Ross, R. Mancini, E. Bergman, R. Clemens, P. Stafford, F. Willocks, V. Pallis.

Wrestling

Coach John Davis' beloved "rasslers," who have brought renown to Maryville College in past years, are determined to continue their winning ways. Back again was team captain Jim Baxter, three-time SEC champion in the 123-weight class, and Pete Stafford, who trimmed down for the 197 class. Clint Abbott, who performed well last year, was lost this season with a broken wrist. Leading the newcomers this year were Adam Deveney, Ron Mancini, and Will Mitchell.

Maryville has always been pitted against schools many times larger but has been able to win consistently against Southeastern Conference teams. Although Coach Davis was working with a large number of new boys, the team performed at a high peak.

Adam Deveney braces himself against his University of Georgia opponent.

Appearances can be deceiving: Coach Davis' calm front hides a deep determination to win.

Benny Monroe hits a low one off Dave West's pitch

Baseball

Baseball was one of the sports which didn't quite get off the ground last year. The spring of 1963 saw some improvement in the dismal 4-10 mark set last year. A number of the 1962 squad returned to don the Scot uniforms for another season. Dave West, one of the bright players from the previous season, was once again on the mound. Also returning after a year's absence was "Red" Prudhon, an outstanding shortstop, who gave the team the needed shot in the arm. A number of freshmen were ready to move in to fill the vacant positions on the diamond.

The 1963 Baseball Scots certainly were well prepared to provide the fans with more winning baseball.

Returning lettermen—First Row: B. Monroe, D. West. **Second Row:** G. Dutton, T. Bowers, J. Scheideler, D. Shandrock.

The 1963 TRACK TEAM—First Row: P. Malasitt, R. Thompson, H. Ramsey, R. McClanahan, A. Anderson, H. McCampbell. **Second Row:** G. Stewart, G. Hallen, J. Ehasz, D. Mincy, J. Malloy, D. McGowan, R. Dalton. **Third Row:** S. Long, J. Lichtenberg, D. Schellenger, J. Livingston, B. Randall, Coach Tomlinson.

Track

Maryville's track team never raised much of a stir in the headlines until the spring of 1962, when two MC trackmen made outstanding showings in the T.I.A.C. meet. Bill Owenby, who has since graduated, set a new state record in the javelin, and former Marine Joe Malloy sailed to a new 12′, 10″ mark in the pole vault. Malloy was back again this season and helped to form the nucleus of an exciting track team.

As in the past, MC's track team won their share, and seemed to lose their share. However, this year, a good freshman turnout gave Coach Tomlinson a lot more talent to work with.

Top tracksters of 1962, Bill Owenby and Joe Malloy.

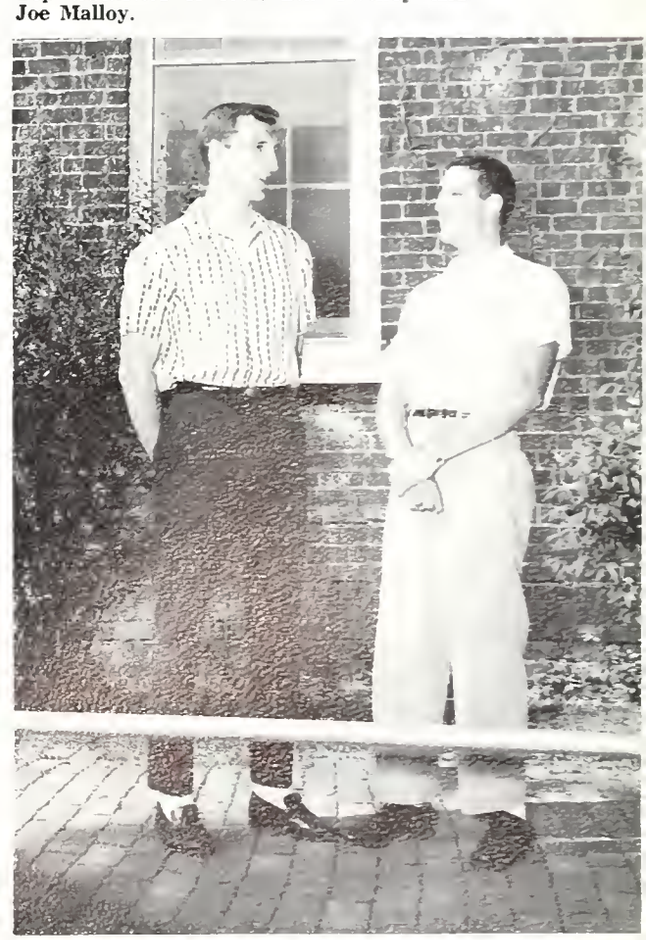

Look at those boys go! Sprinting tracksters are J. Malloy, R. Thompson, and R. McClanahan.

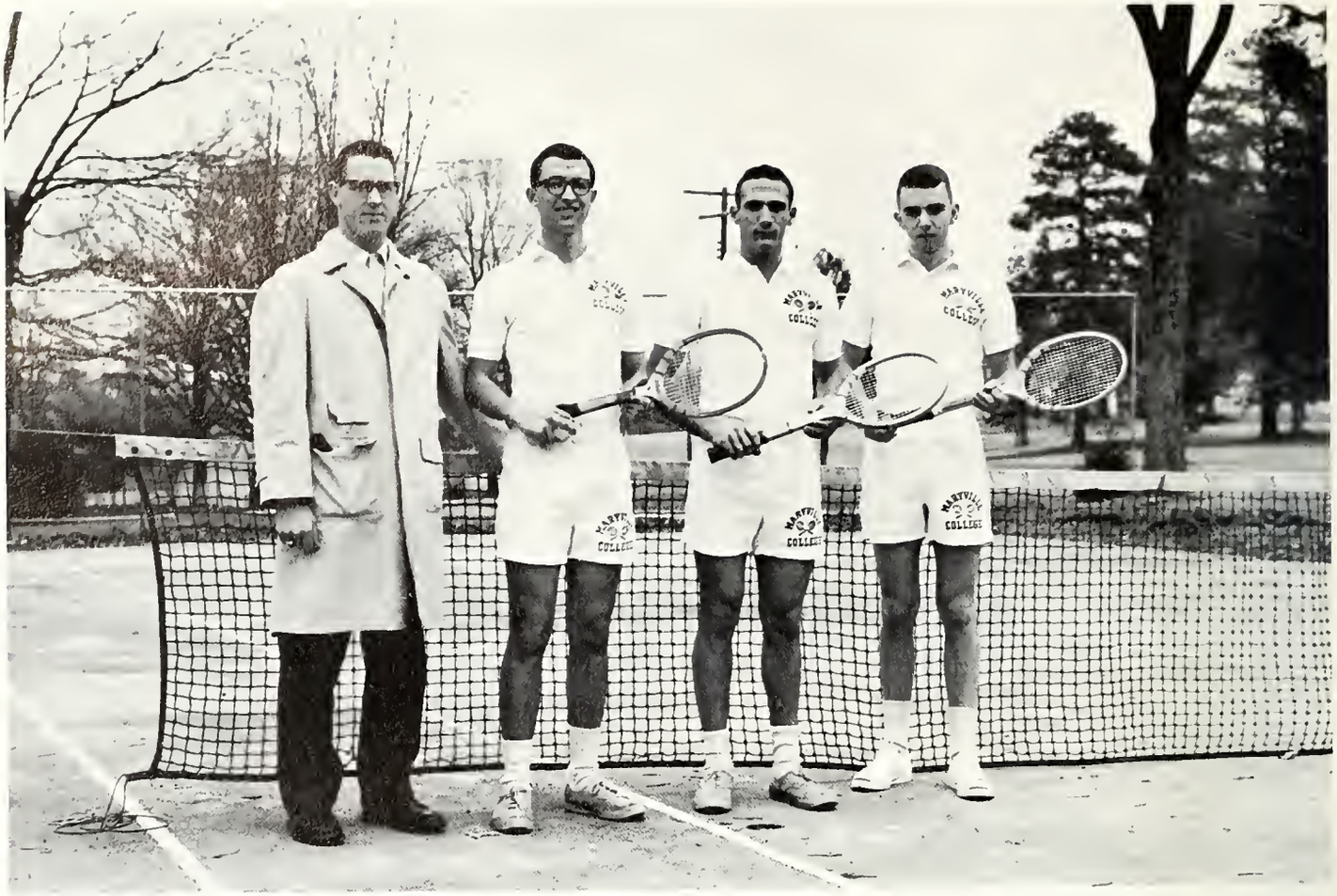

Coach Kardatzke, R. Paul, T. Owers, D. Marston

Todd Owers goes into the net for a high lob

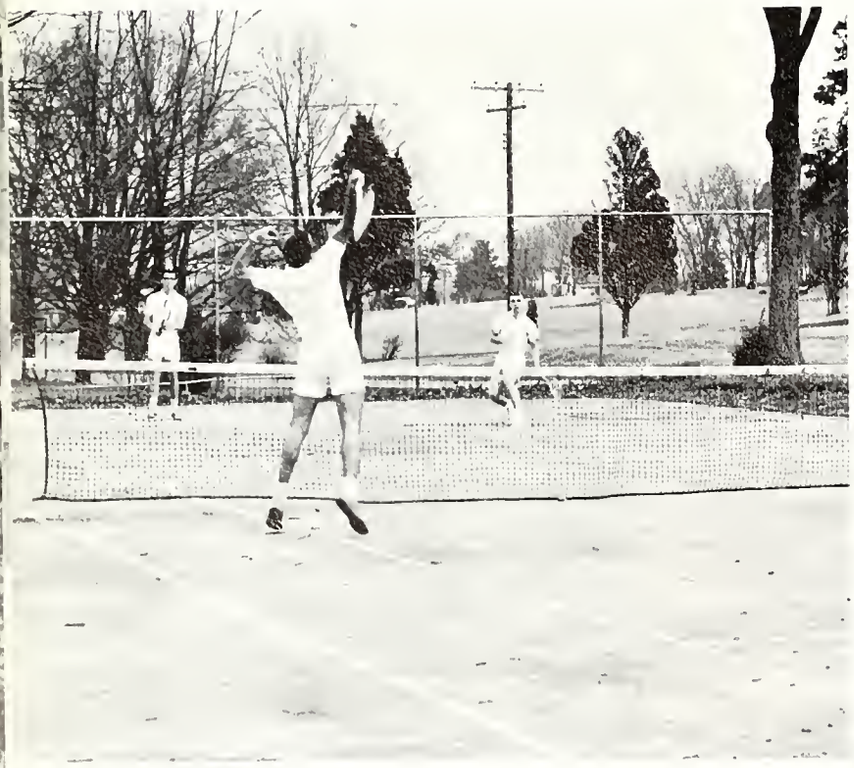

Tennis

Traditions are wonderful things at Maryville College for they form a vital part of campus life. One of the lesser known traditions on the Hill belongs exclusively to the tennis team. Ever since last year's squad posted a final 10-7 season record, thus making tennis the most successful spring sport at Maryville, the team members have regarded this honor as a matter of pride and have taken it upon themselves to win it back annually. This year's Net Squad has done a most creditable job of it.

The season's opener with LMU saw lettermen Todd Owers, Dave Marston, and Bob Paul returning for another year to form the nucleus of Coach Lauren Kardatzke's '63 tennis team. Newcomers Dale Fischbach and Rich Marshall, a couple of hard-hitting freshmen, proved especially welcome additions to the team, as did tall, gangling Lynn Howard, who brought with him over six feet of local talent to the scene. Season's highlights were many and varied, although the frosting on the cake came as the boys participated in the Tennessee Inter-Scholastic Athletic Conference Tournament, held early in May.

"Hey! How did McGruther get the ball?"

Eddy Paul puts some body English on the ball

It looks as though the Sigs have found a way to drop the ball into the basket from the ceiling!

Men's Intramurals

Football, basketball, softball, volleyball, wrestling, ping pong, or tennis—there is some sport for everyone in the men's intramural program. This year the program was bigger than ever. Under the supervision of Coach Davis and the intramural managers, athletes of every shape, size and degree of accomplishment mixed in vigorous competition and healthy sportsmanship. Kappa Phi once again dominated the intramural scene by trouncing Alpha Sigma 46-19 in the "Stinkin' Shoe" football game—the third consecutive victory. Kappa Phi also extended its string of flag football championships to two in a row by downing the Alpha Sigma Sledgehammers in a play-off contest, 22-0. But win or lose, the intramural games consistently testified to the fierce competition and to the pride of athletic achievement which pervaded all the men who participated in the program. To a lucky few, the year was crowned with the receipt of an intramural letter, but for everyone there was the reward of an enriching experience in another dimension of college life.

First Row: J. Dearcopp, C. Cook, T. Brusstar, President. **Second Row:** M. Leslie, Advisor; A. Alexander, A. Dosher, J. Reinke, Vice-President. **Missing:** S. Kisch.

With every girl enrolled at Maryville as a member, the Women's Athletic Association is one of the most active groups on campus. The association, under Miss Leslie's direction, is concerned with providing recreation for all women students. Teams are sponsored by the two women's societies, but society membership is not necessary in W.A.A. There are games twice each week under the leadership of an "M" Club member. Many sports are available, from swimming to powder-puff football, so every girl can choose a game to fit her taste.

Women's Athletic Association

A tense moment in a volley ball game between Chi Beta and Theta.

FENCING
Champion: Joan Lacey, Chi Beta Runner-up: Mary Rodisch

Women's Intramurals

The Women's Athletic Association (WAA) opened its season last September with a party sponsored by Women's "M" Club. The purpose was to introduce the freshmen to the women's intramural sports program. The season opened with seventy-nine enthusiastic women participating in volley ball, with Theta Epsilon the victorious society. The next sport on the calendar was soccer, with Chi Beta Society being the winner. Ping Pong and fencing were next, with Chi Beta taking first place in both. WAA ended the first semester with a Christmas party given by Women's "M" Club.

Basketball, the highlight of the new semester, was closely followed in popularity by softball. In the early spring the two societies participated in a swimming meet; the last event of the season was a track meet.

Who's got the action?

PING PONG
Champion: Janet Dearcopp, Chi Beta Runner-up: Anna Baker

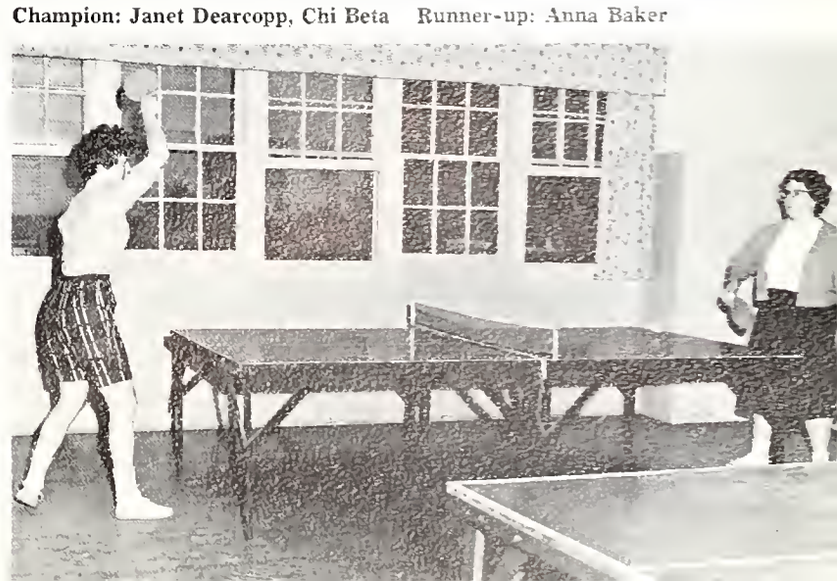

First Row: C. Cox, M. Leslie, Advisor; T. Brusstar, G. Coon. **Second Row:** I. Dearcopp, F. Frost, N. Kinsman, J. Reinke. **Missing:** A. Baker, S. Kisch, J. Price.

Women's "M" Club

OFFICERS

President ..... TERRY BRUSSTAR
Vice-President ..... JANET REINKE
Treasurer ..... GINNA COON
Secretary ..... SUE KISCH
Program Chairman ..... JEANNE PRICE
Publicity ..... ANNA BAKER

This year Women's "M" Club is made up of ten hard-working girls. It is the job of these girls to promote an interest in women's sports and good sportsmanship. They become members of "M" Club by the accumulation of 400 points earned through intramurals. With the guidance of Miss Leslie, the girls enjoy two retreats each year. The program includes bimonthly meetings, dinners and parties.

Soccer

Soccer provided many of the thrills in this year's fall sports program as the team, under the auspices of Mr. Ainsworth and player-coach Kirk Copeland, ended its season with a creditable 3-3 season record.

Opening the year with three contests away from home, the Scots set the keynote by winning the opener 1-0 at the expense of Appalachian State Teachers College. They then journeyed to Asheville, North Carolina, where they suffered a 5-1 setback at the hands of experienced Warren Wilson College. Undaunted, the Highlanders then took on Berea College in Kentucky, only to feel the sting of defeat once again, 5-1.

Returning home to the more familar field and a home crowd which never knew when to stop cheering, Maryville began to roll. Berea returned only to find themselves up against a different team as the Highlanders had their sweet revenge 1-0. Oglethorpe University of Atlanta, Georgia, was the next victim—they went down painlessly 6-0. The final contest of the year was played in a torrential downpour against Warren Wilson in what proved to be a whale of a return match. The outcome was not decided until late in the third quarter when the Owls scored a fluke goal to pull out the victory, 3-2.

Although the team loses the services of seniors Bill Ward, Bill Weissenburger, John Vordonis and co-captain Scott Bucher, there is much encouragement for the future. Outstanding center halfback Red Prudhon will return to lead an offensive line which will not lose a man through graduation. Prospects for next year are indeed bright, as soccer strives forward to be recognized as a varsity sport on the Maryville campus.

First Row, Left to Right: R. Prudhon, P. Jerome, W. Ward, J. Vordonis, S. Changrakul, A. Deveney, S. Bucher, P. Malasitt, A. Ihrig. **Second Row:** S. Hughes, M. Levy, R. Gossweiler, A. Graham, R. Mullins, J. Symington, D. Fischbach, A. Walters, J. De Ran, H. Repsher, R. Clark, **Missing:** Wm. Weissenburger.

Cheerleaders

The cheerleaders, under their captain, Kathy Burgess, turned in a superb job this year. Whether we were winning or losing was unimportant. The main thing was that the enthusiasm of these eight spread through the crowd and to the team. Three cheers to the cheerleaders.

Left to Right: C. Imhoff, A. Herron, B. Holmes, R. Boyd, K. Burgess, Captain; L. Friar, L. Brumley, L. Anthony.

Dance Band

The Dance Band, made up of students and faculty, is a concert group which gets together for the purpose of playing progressive jazz. The group gave a spring concert which was designed to give the audience a better understanding of progressive jazz. The band also played for school dances and did some additional work off campus.

First Row: B. Hutchison, D. Sawyer. **Second Row:** M. Shaver, T. Higgins, C. Paruin, K. Hettsler, R. Reed, K. Young. **Not Pictured:** Mr. J. Roberts, Advisor; Miss Hearn, Advisor; N. Smith, J. Rechtin, C. Parvin, F. Wallace.

CLASSES

Left to Right: C. McDonald, Vice-President; G. Rosser, Secretary-Treasurer; W. Weissenburger, President.

The Senior Class Officers

Initiative, fine leadership, class spirit and enthusiasm *par excellence* show how the class of 1963 has prepared for their many tomorrows.

The senior men launched their year with three cakes inscribed "To Our Senior Chicks—From Your Faithful Admirers"—a tribute to the senior women thoroughly enjoyed by all.

Laurel Lake played host for the senior retreat in the mountains this year. The industrious seniors produced a simple, but very elegant, float for the Homecoming Queen, presented the first movie of the year, the well-attended "Quo Vadis," and cooperated with the other classes for the Halloween Party.

Independent Studies, *more* Independent Studies and Comprehensives kept the seniors' feet on the ground for many months. The "mystery ride" was the final activity before the long-awaited day of graduation.

THE SENIORS

First Row:

JANET K. ADSIT, Athens, Tennessee. Major: Medical Technology. Chi Beta, Life Guard, Junior Class Projects Committee, Senior Class Social Committee, W.A.A.

JANET LEE ARMENTROUT, Birmingham, Alabama. Major: Elementary Education. Theta Epsilon, Orchestra, Band (Treasurer), Band Sponsor, Sophomore Aide.

Second Row:

ANNA KATHERINE BAKER, Louisville, Kentucky. Major: Christian Education. Chi Beta, College Choir, Band (Vice-President), Orchestra, CHILHOWEAN, 1962, M-Club (Publicity Chairman), Messiah, Women's Choir, W.A.A.

BEVERLY ANN BALL, Cleveland, Tennessee. Major: Music Education. Chi Beta, Band, Women's Choir (Secretary-Treasurer), Sophomore Aide, S.M.E.N.C. (Vice-President, Secretary), Tau Kappa Chi, Presser Foundation Scholarship, Y.W.C.A. (Interracial Committee Co-Chairman), Messiah.

Third Row:

CONSTANCE AMANDA BEAGLE, Rankin, Illinois. Major: Christian Education. Chi Beta (Skit Night, President, Bar Maid), Y.W.C.A. (Program Chairman, Fellowship Commission Chairman), Senior Counselor, Sophomore Aide, Pearsons Secretary.

MARY IRENE BEATTY, Covington, Ohio. Major: Elementary Education. Chi Beta (photographer), Student Vols, Y.W.C.A. (Campus Life Commission Head), S.N.E.A., Senior Counselor, Sophomore Aide.

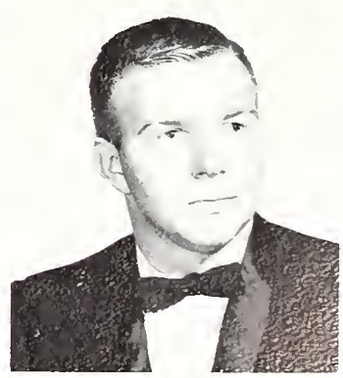

Fourth Row:

PAUL J. BIGGERS, Watertown, New York. Major: Political Science. Kappa Phi, Sophomore Class Social Committee, CHILHOWEAN Business Manager, 1962, *Highland Echo* Business Manager, 1963, Student Council (Senior Representative, Pep Committee), Intramurals.

SANDRA ELAINE BRACKEN, Monroeville, Pennsylvania. Major: Sociology. Faith Co-operative Parish, Y.W.C.A., Messiah, Playhouse, Little Chapel.

Fifth Row:

ROSALIND ANN BROWN, Parkesburg, Pennsylvania. Major: Elementary Education. Sophomore Aide, Theta Epsilon, Women's Choir, Messiah, S.N.E.A., Student Council (Social Life Evaluation Committee), Student-Faculty Senate, Town Night Committee Chairman, Honor Dorm Council, W.S.G.A. (President), Y.W.C.A. (Nu Gamma Leader), Daisy Chain, May Day Attendant, Senior Chaperone.

GEORGE SCOTT BUCHER, Petchaburi, Thailand, Major: Mathematics. Kappa Phi (President), Track, Soccer, Men's Glee Club, Intramurals, International Relations Club (Treasurer), Student Council, Alpha Gamma Sigma (Vice-President), Religious Life and Activities Committee, Messiah, Who's Who, Senior Chaperone.

THE SENIORS

First Row:

LINDA ELIZABETH CLOPTON, Birmingham, Alabama. Major: English. College Choir, Madrigal Singers, Y.W.C.A. Cabinet, Chi Beta (Chapter Chairman), Sophomore Aide, Playhouse, Women's Choir, Messiah.

L. WENDY COMPTON, Clark, New Jersey. Major: Sociology. College Choir, Messiah, Chi Beta, Y.W.C.A. (Chairman, Human Relations Committee), Tennessee Representative to Regional Human Relations Committee, 1962-63, Opera Workshop.

Second Row:

CAROLE COOPER, Lynch, Kentucky. Major: Voice. College Choir, Madrigal Singers, Opera Workshop, Messiah Soloist, Band, Theta Epsilon (Rush Week, Skit Night), W.A.A.

CAROL JANE COX, Memphis, Tennessee. Major: Psychology. Women's Choir, Pearsons Secretary-Treasurer, M-Club (Vice-President), W.A.A. Council (President), Class Secretary-Treasurer, Class Projects Chairman, Messiah, Chi Beta (Rush Week Chairman, Athletic Chairman, Skit Night), Pschology Seminar, W.S.G.A., New Dorm House Chairman, Y.W.C.A. Cabinet, Daisy Chain, Homecoming Attendent, Senior Chaperone, Artist Series Committee.

Third Row:

JOAN C. CREADICK, Wilmington, Delaware. Major: Elementary Education. Baldwin House Committee, Sophomore Aide, Women's Choir, Messiah, Band, Chi Beta (Chapter Chairman, Inter-Society Council), Town Night Committee, Pep Committee, Election Committee, S.N.E.A., Daisy Chain, Senior Chaperone, Artist Series Committee.

CARL W. DUMFORD, Bellbrook, Ohio. Major: Sociology. Kappa Phi (Vice-President), Messiah, Skit Night, Inter-Society Council, N.S.A. Committee, Pre-Ministerial Association, Intramurals, Basketball, Baseball, Y.M.C.A., Men's Glee Club, "Where's Charlie?," Stinkin' Shoe.

Fourth Row:

JOHN MICHAEL EHASZ, Phillipsburg, New Jersey. Major: Mathematics. Kappa Phi, Intramurals, Track.

PAUL CHERRY ELLIOTT, Nashville, Tennessee. Major: Speech and Theater Arts. Student Council, Playhouse (President), Y-Radio, Key Man, Men's Glee Club, Experimental Theatre, Kappa Phi, Barnwarming (Author and Director), Who's Who, Messiah.

Fifth Row:

SALLY I. EVERETT, Atlanta, Georgia. Major: Art. Y.W.C.A., Playhouse, Fine Arts Forum.

JOSEPH HOWARD FINK, Atlanta, Georgia. Major: Biology. Alpha Sigma (Vice-President, President), Intramurals, Football, Inter-Society Council, Rush Week, Senior Chaperone.

First Row:

FRANCES FROST, Easton, Pennsylvania. Major: Biology. Chi Beta, M-Club, W.A.A., Messiah, Biology Seminar, CHILHOWEAN, 1962, Women's Choir, S.N.E.A., Sophomore Aide, German Club, Y.W.C.A., Student Vols.

ELIZABETH VIVIAN FUQUA, Carlos, Indiana. Major: Elementary Education. Messiah, Chi Beta, Y.W.C.A. (Children's Home Committee), S.N.E.A.

Second Row:

GAIL GARLOCH, Erie, Pennsylvania. Major: English, Orchestra, CHILHOWEAN (Literary Editor, 1962), *Echo* (Exchange Editor), New Dorm Honor Council, Messiah.

MICHAEL DAVID GARRETT, Monett, Missouri. Major: History. Kappa Phi, College Choir, Student Council (President), Y.M.C.A. (President), Intramurals, Freshman Class President, Madrigal Singers, *Echo* Business Manager, Playhouse, Intercollegiate Council (President), Who's Who, National Presbyterian Scholar, Pi Gamma Mu, Senior Chaperone, Student-Faculty Senate (Co-Chairman).

Third Row:

HARRY GALE GIFFIN, Maryville, Tennessee. Major: Business Administration. Baseball.

MARGARET LOUISE GILLESPIE, McMurray, Pennsylvania. Major: Elementary Education. Chi Beta (Chapter Chairman), Student Vols (Treasurer), Women's Choir (Treasurer), Y.W.C.A., Baldwin House Council, Sophomore Aide, Messiah, New Dorm House Council (Treasurer), Senior Counselor, Senior Chaperone, S.N.E.A. (Vice-President).

Fourth Row:

JANET ELLEN GLASGOW, Creston, Ohio. Major: Elementary Education. Theta Epsilon, S.N.E.A., Playhouse, Messiah, CHILHOWEAN, 1962, Student Council Program Committee.

JOY CAROL GODBEY, Raytown, Missouri. Major: Elementary Education. S.N.E.A., Women's Choir, Y.W.C.A., Chi Beta, Messiah, Sophomore Aide, Senior Counselor.

Seniors Jim Renfro and Pete Stafford waylaid on the way to practice.

First Row:

J. L. GOINS, Maryville, Tennessee. Major: Business Administration.

RICHARD C. GOSSWEILER, JR., Verona, New Jersey. Major: History. Kappa Phi (President, Inter-Society Council), Playhouse, Laboratory Assistant, Student Center Committee, Social Committee, Student Council (Elections Committee), Queener History Scholarship, Circle K Club, Debate (Pi Kappa Delta, President), Pi Gamma Mu, Soccer, Junior Class Vice-President, Who's Who.

Second Row:

WADE STUART HAMPTON, Bloomfield, New Jersey. Major: Art. Kappa Phi (Treasurer), Y.M.C.A. (Publicity Chairman), Playhouse, Track, Who's Who, Men's Glee Club, Junior Class Planning Committee, Cheerleader, Student Council, CHILHOWEAN, 1962.

ANN HARRISON, Knoxville, Tennessee. Major: English. *Echo* (Feature Editor), Y.W.C.A. (Program Chairman), Debate (Pi Kappa Delta), Who's Who, Daisy Chain, Student Council, Messiah.

Third Row:

MARY LYNN HERRING, Bartow, Florida. Major: English. *Echo* Editor-in-Chief, Chi Beta (Skit Night), Band, Barnwarming, Who's Who.

JOYCE MARIE HUTCHISON, Glenshaw, Pennsylvania. Major: Sociology. Theta Epsilon, College Choir, B.G. Club, Senior Chaperone, New Dorm House Council.

Fourth Row:

ARTHUR MORTON IHRIG, Sarasota, Florida. Major: Chemistry. Alpha Sigma (Secretary), Circle K Club (Vice-President), Soccer, Orchestra, Messiah, Football, Track, M.S.C.

MARY VIRGINIA JEFFERSON, Nashville, Tennessee. Major: Elementary Education. Theta Epsilon, Y.W.C.A., S.N.E.A. (Treasurer), Spanish Club, Playhouse, CHILHOWEAN (Literary Editor), Sophomore Aide, New Dorm House Council.

THE SENIORS

First Row:

LOIS ANN JONES, College Park, Maryland. Major: Christian Education. Who's Who, Homecoming Queen, Y.W.C.A. (President, Secretary, Children's Home Committee Chairman, Nu Gamma Leader), Daisy Chain, Barnwarming Sponsor, Chi Beta (Secretary), B.G. Club, Messiah, Women's Glee Club, Sophomore Aide, Sophomore Class Program Committee Co-Chairman.

SHARON L. JONES, St. Albans, West Virginia. Major: Music Education. Chi Beta, W.S.G.A., Women's Choir, Messiah, Tau Kappa Chi (President), Daisy Chain, Opera Workshop, Honor Dorm Council, Who's Who, S.M.E.N.C., Sophomore Aide, Barnwarming (Music Composer), Orchestra, Artist Series Committee, Y.W.C.A. (Nu Gamma Leader), Fine Arts Forum.

Second Row:

MARCIA C. KEESLING, Alexandria, Virginia. Major: Music Education. Chi Beta, College Choir, Band (Treasurer), S.M.E.N.C. (Treasurer, Vice-President), Orchestra, Messiah, Y.W.C.A.

DOLORES A. KIMBER, Coldwater, Michigan. Major: Psychology. Band, Orchestra, Theta Epsilon.

Third Row:

NANCY E. KINSMAN, Cleveland, Ohio. Major: Mathematics. Chi Beta (Treasurer, Vice-President), W.S.G.A. (Vice-President), House Chairman, Y.W.C.A. (Community Service Chairman), W.A.A., M-Club (President), Daisy Chain, Messiah, CHILHOWEAN, 1962, Senior Chaperone.

MEREDITH LEE KNOTT, Fostoria, Ohio. Major: English. Chi Beta, S.N.E.A., Spanish Club, CHILHOWEAN, 1962, Y-Radio, Barnwarming, Playhouse (Secretary, Treasurer, Master Player), College Choir, Madrigal Singers.

Fourth Row:

JOYCE ANN KOCH, Hagerstown, Maryland. Major: Voice. College Choir, Messiah Soloist, Chi Beta, Madrigal Singers, Sophomore Aide, Women's Choir.

JOHN FREDERICK KREN, Pitcairn, Pennsylvania. Major: Biology. Biology Seminar, Men's Glee Club, Kappa Phi, Track, Playhouse, Messiah.

Fifth Row:

JAMES B. KRING, Harriman, Tennessee. Major: Biology. Kappa Phi, Pre-Medical Club, Y.M.C.A., Inter-Society Council, Biology Seminar.

ANN REBECCA KUYKENDALL, Memphis, Tennessee. Major: Elementary Education. Chi Beta (Bar Maid, Inter-Society Council), Student Council (Secretary-Treasurer), Student-Faculty Senate, Y.W.C.A. (Treasurer, Nu Gamma Leader, Cabinet), S.N.E.A., Daisy Chain, Sophomore Aide, Messiah, Who's Who, New Dorm House Council.

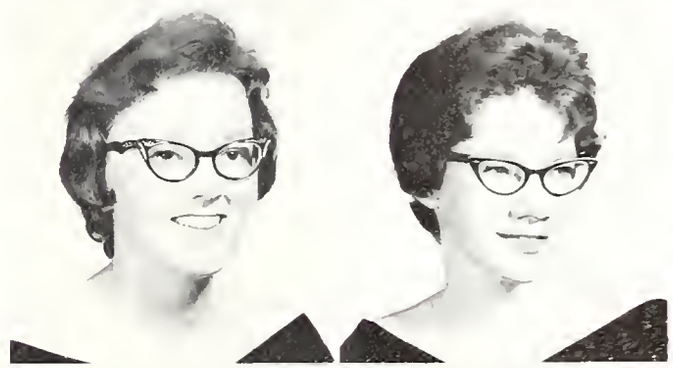
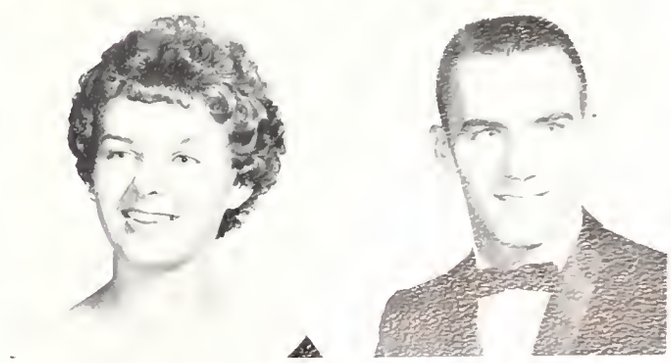

THE SENIORS

First Row:

CAROLYN ANN LURCOTT, Lewistown, New York. Major: Christian Education. Messiah, Parish, Women's Choir, Chi Beta, Y.W.C.A., Sophomore Aide, Christian Education Club and Seminar.

JANET ANN LYERLY, Charlotte, North Carolina. Major: Elementary Education. Y.W.C.A. (Nu Gamma Leader, Nu Gamma Chairman, Vice-President), Chi Beta (Secretary), S.N.E.A., Sophomore Aide, Homecoming Float Committee, Daisy Chain, Homecoming Attendant.

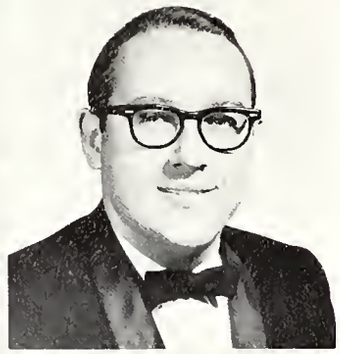

Second Row:

CAROLINE KAY McCASKILL, Glenshaw, Pennsylvania. Major: Philosophy and Religion. Chi Beta (Rush Week, Skit Night), Debate (Pi Kappa Delta), Playhouse, Barnwarming, Y.W.C.A., Student Vols (Program Chairman), Women's Glee Club, Church Vocations Committee, Student Council (Human Relations Committee).

CARL PRESLEY McDONALD, St. Louis, Missouri. Major: Business Administration. Senior Class Vice-President, Kappa Phi (Treasurer, Program Chairman, Bartender, Stinkin' Shoe, Skit Night Chairman, Rush Week Chairman, Leading Ladies Show), Porky and the Simple Seven, Band, Men's Glee Club, Messiah, Cheerleader, Playhouse, Barnwarming, Y.M.C.A.

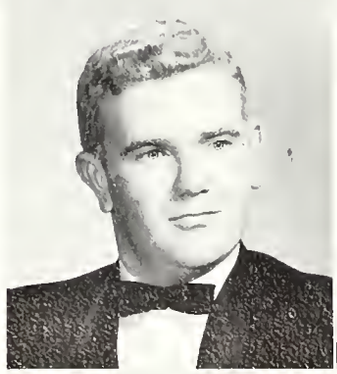

Third Row:

ROBERT WILLIAM MAHLEY, Lake Worth, Florida. Major: Biology. Kappa Phi, Student Council Honor Systems Committee, Artist Series Committee, Who's Who, Class Social Committee, German Club, Y.M.C.A.

JUDITH ELAINE MIKEAL, Carbon, West Virginia. Major: History. W.S.G.A. (Secretary), Debate (Pi Kappa Delta, Secretary), Messiah, Pi Gamma Mu (Vice-President), Lecture Series Committee, Who's Who.

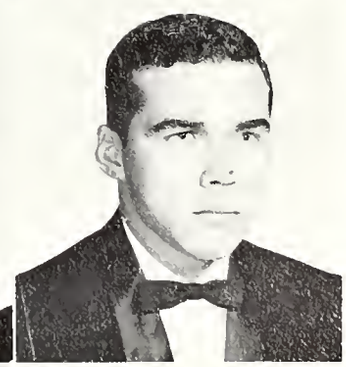

Fourth Row:

MILDRED LYNN MILES, Louisville, Kentucky. Major: English. Theta Epsilon, Women's Choir, Messiah, Y.W.C.A., CHILHOWEAN, 1962, *Echo*.

JAMES DANIEL MILLER, Brookhaven, Mississippi. Major: Political Science. Debate (Pi Kappa Delta, Vice-President), Playhouse.

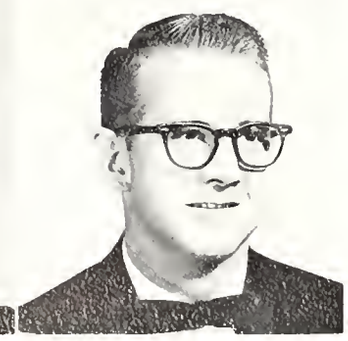

Fifth Row:

MARY SANFORD MONSON, Clarksville, Indiana. Major: Sociology. Theta Epsilon (Publicity Chairman, Program Chairman, Skit Night), Y.W.C.A. (Nu Gamma Leader), W.S.G.A. (Town Night Committee), French Club, Student Vols, Barnwarming Senior Class Sponsor.

JAMES LOWERY MOORE, Sarasota, Florida. Major: History. Alpha Sigma, Intramurals, Track, Carnegie Assistant Proctor.

First Row:

DONNA MURPHY, La Grange, Illinois. Major: Medical Technology. Chi Beta, Y.W.C.A., CHILHOWEAN Staff, 1962, German Club.

WILLIAM ARTHUR MURPHY II, Hamilton, Ohio. Major: Psychology. Kappa Phi (Program Chairman), Men's Glee Club (President, Program Chairman), Band, Orchestra, Barnwarming, Playhouse, Rush Week, Skit Night, Messiah, German Club, Football, Y Welcome Committee, Red Cross Show, Sweetheart Show.

Second Row:

ISLA NOBLE, Kingsport, Tennessee. Major: English. Chi Beta, Y.W.C.A., Nu Gamma Leader, Playhouse.

JOHN RICHARD NORMAN, Rye, New York. Major: History. College Choir, Student Vols, International Relations Club, Messiah.

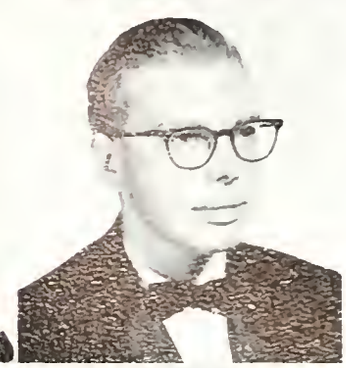

Third Row:

SANDRA CARLETA PRESLEY, Acworth, Georgia. Major: English. Chi Beta (Vice-President, Chapter Chairman, Rush Week), Head Majorette, Playhouse, Fine Arts Forum, S.N.E.A., Sophomore Aide, Senior Counselor, Barnwarming Queen.

JEANNE SCHNEBLY PRICE, Greencastle, Pennsylvania. Major: Elementary Education. Chi Beta (President), Student Council, S.N.E.A. (President), Daisy Chain, M-Club, Messiah, Senior Class Float Co-Chairman, *Echo* (Sports Co-Editor), CHILHOWEAN (Sports Co-Editor, 1962), Dormitory Secretary, Y.W.C.A. Cabinet, Women's Choir, Band, Sophomore Aide, Senior Chaperone, W.A.A.

Fourth Row:

PATRICIA ANNE REHM, Washington, D.C. Major: English. Chi Beta, Y.W.C.A. (Girl Scout Program Chairman), Christian Education Club, *Highland Echo* (News Editor, 1962-63), Sophomore Honors Program, Sophomore Aide.

MARTHA HELEN REMS, Glenside, Pennsylvania. Major: Christian Education. Chi Beta, Y.W.C.A., Sophomore Aide, W.S.G.A. Town Night Committee, Student Vols, Parish.

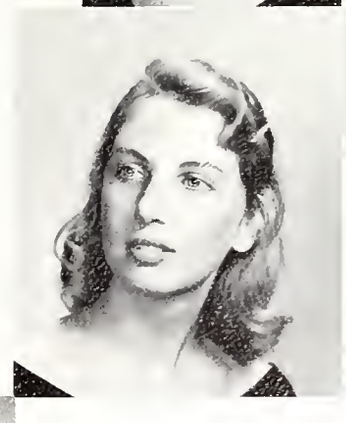

G. Rosser, M. Monson, C. Cox, J. Price, and M. Slater taking a relaxing break from Special Studies.

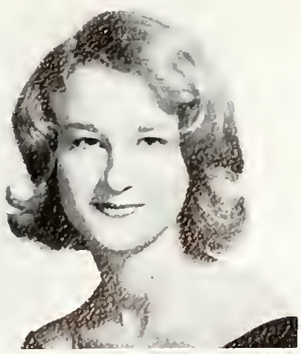

First Row:

GRACE CAROLYN ROSSER, Baltimore, Maryland. Major: Art. Theta Epsilon (President, Secretary, Program Chairman, Dance Chairman), Senior Class Secretary-Treasurer, CHILHOWEAN Editor, 1962, *Echo* (Art Editor), Junior Class Sponsor, Sophomore Class Float Chairman, Student Council (Publicity, Human Relations, Car Committees), Artist Series Committee, Y.W.C.A. (Y-Rooms Committee), Messiah, Barnwarming, Daisy Chain, Senior Chaperone, W.A.A.

DOROTHEA LOUISE SAINT, Detroit, Michigan. Major: Sociology. Chi Beta, Orchestra (President, Program Chairman), String Ensemble, Y.W.C.A. (Interracial Committee), Sophomore Aide, Experimental Theatre, Town Night Committee, CHILHOWEAN, 1962, May Day, Senior Chaperone.

Second Row:

GEORGE SCHEMBER, Bergenfield, New Jersey. Major: History. Kappa Phi (Athletic Chairman), M.S.C., Track, Baseball, Circle K Club, Intramurals, Spanish Club, Inter-Society Council, Y.M.C.A. (Interracial Committee), Skit Night.

CLARISSA JANE SEELY, Chiengmai, Thailand. Major: Music Education. Chi Beta, Student Vols, S.M.E.N.C., Tau Kappa Chi (President), College Choir, Women's Choir, Madrigal Singers, Opera Workshop, Messiah, Orchestra.

Third Row:

MARY FRANCES SKEEN, Maryville, Tennessee. Major: Music.

MILDRED ARLENE SLATER, Norristown, Pennsylvania. Major: English. Theta Epsilon (Secretary, Program Chairman, Rush Week Chairman, President), Y.W.C.A., Lecture Series Committee, Junior Class Secretary-Treasurer, W.A.A., Senior Chaperone, Sophomore Aide, Nu Gamma Leader, Who's Who, College Choir, Women's Choir

Fourth Row:

JUDITH ELLEN SMITH, Knoxville, Tennessee. Major: English. Chi Beta, Y-Radio, Band, Women's Choir (President), Playhouse, Messiah.

CHARLES R. SPENCER, Washington, Pennsylvania. Major: History. Kappa Phi, Y.M.C.A. Cabinet (Maintenance Committee Chairman), *Highland Echo*, Key Man, Pi Gamma Mu, Senior Chaperone, Intramurals.

Fifth Row:

ALICE ANNE STENGEL, Holden, Massachusetts. Major: Christian Education. Messiah, Y.W.C.A. (Christian Vocations Committee), Home Avenue Chapel, *Highland Echo*.

ANN CAROLINE STIMSON, Sarasota, Florida. Major: Biology. Chi Beta, Biology Seminar, German Club, W.A.A. Messiah, Women's Choir, Y.W.C.A.

THE SENIORS

First Row:

DAVID O. STYLES, Atlanta, Georgia. Major: Theater Arts. Kappa Phi (Vice-President), M.S.C. (President), Playhouse (Vice-President, Student Technical Director), Y.M.C.A., Nita Echols West Drama Prize, 1962, Bates Forensic-Drama Prize, 1962, Intramurals, College Choir.

PEGGY JEAN SWAFFORD, Alcoa, Tennessee. Major: Organ. Messiah, Opera Workshop, Presser Foundation Scholarship, Tau Kappa Chi.

Second Row:

JANE KATHERINE SWETNAM, Amite, Louisiana. Major: English. Theta Epsilon, Women's Choir (Secretary), College Choir, Messiah.

PHYLLIS ANN TEPPER, Bloomington, Illinois. Major: Elementary Education. Chi Beta, College Choir, Nu Gamma Leader, W.S.G.A. (Junior Representative, Disciplinary Board), Messiah, Opera Workshop, Madrigal Singers, S.N.E.A., New Dorm House Council, B.G. Club (President), Senior Chaperone, Who's Who.

Third Row:

WILLIAM B. THOMPSON, Alcoa, Tennessee. Major: Business Administration. Kappa Phi (Treasurer, Stinkin' Shoe), Intramurals.

JOHN VORDONIS, Piragus, Greece. Major: Business Administration. Soccer (Co-Captain), Track, Intramurals, International Relations Club.

Fourth Row:

GERTRUDE LOUISE VREDENBURGH, Appleton, Wisconsin. Major: Sociology. Chi Beta, Y.W.C.A. (Nu Gamma Leader), Pearsons House Treasurer, CHILHOWEAN, 1962, Messiah, Sophomore Aide, W.A.A.

WILLIAM F. WARD, Philadelphia, Pennsylvania. Major: Biology. Kappa Phi (President), Student Council, Student-Faculty Senate, Discipline Committee, Senior Chaperone, Y.M.C.A. (Vice-President), Intramurals, Track, Soccer (Co-Captain), Who's Who, Susan Green Scholarship Award in Biology, Sophomore Honor Program.

Fifth Row:

WILLIAM WEISSENBURGER, JR., Princeton, New Jersey. Major: Mathematics. Kappa Phi (Athletic Chairman, Vice-President), Senior Class President, Student-Faculty Senate, Barnwarming King, Student Council (Pep and Social Committees Chairman), Baseball, Key Man, Intramurals, Y.M.C.A., Messiah, French Club, Men's Glee Club, M.S.C., Custodian of Chapel.

LINDA ELIZABETH WHERRY, Auburndale, Florida. Major: Home Economics Education. Chi Beta (Chapter Chairman), Student Council (Honor Systems Committee), Daisy Chain, Senior Counselor, Y.W.C.A., Playhouse, CHILHOWEAN (Academic Editor, 1962), Messiah.

THE SENIORS

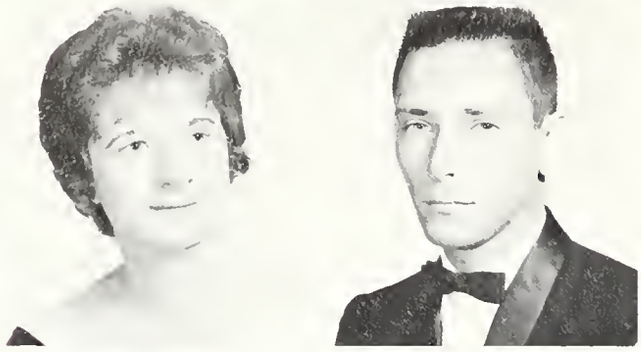

First Row:

MARY FRANCES WILLIAMSON, Maryville, Tennessee. Major: Christian Education. Women's Choir ("Oklahoma!").

BONNIE WOODWARD, Phoenixville, Pennsylvania. Major: Biology. Theta Epsilon, Biology Seminar.

Second Row:

JENNIE ELLEN WYATT, Erwin, Tennessee. Major: English.

EDWARD LEE ZIEGLER, Peekskill, New York. Major: Mathematics. Alpha Sigma (Vice-President), Circle K Club, Intramurals, Chairman of Spring Formal, Inter-Society Council, Rush Week.

"Somebody throw some more note cards in the fire!"

"I know my sack lunch is here somewhere . . ."

The Junior Class Officers

The class of 1964 heralded their new status as upperclassmen with a picnic in the Woods. Eager to get a head start on the semester, they originated and coordinated the idea for the Halloween Party with the extra bonus of the shaving cream fight!

"Stardust" was the theme of the Juniors' successful football dance. On December 19 the sympathetic Juniors gave a party for tired Seniors in honor of the completion of Special Studies, highlighted by a snake dance by the Seniors through the library.

The biggest event of the year for the Junior class has been the planning for the sponsorship of a foreign student, preferably from a Communist-bloc country, at Maryville to study for a year.

Another example of the service given Maryville College by this class is the carrying out of the tradition of the Daisy Chain at Commencement, which is composed of fourteen girls of the Junior Class.

This year's CHILHOWEAN is a gift of the Junior Class to the students and faculty of Maryville College.

Left to Right: D. Marston, President; S. Mease, Secretary-Treasurer; B. Randall, Vice-President.

JUNIORS

First Row:

MARY LAMOREE ADDY .....Highland Park, New Jersey
J. DAVID ALLEN .....Kingsport, Tennessee
PATRICIA TROY ANDERSON .....Bloomfield, New Jersey
ANITRA JEAN BARD .....Bryan, Ohio
BARBARA-JEAN BERG .....Morris Plains, New Jersey
DONALD CHARLES BLACK .....Parker, Pennsylvania

Second Row:

FRANCES EVELYN BLACK .....Morristown, New Jersey
SALLY ANN BLAIR .....Haddon Heights, New Jersey
CYNTHIA JANE BLANCHARD .....Dillsburg, Pennsylvania
MEREDITH ANN BREWER .....Shawnee-Mission, Kansas
CAROL LYNN BROWN .....Leadville, Colorado
PHILIP CONNOR BROWN .....Gary, Indiana

Third Row:

LORNA DOONE BRUSSTAR .....Pennsauken, New Jersey
ROBERTA LOUISE BRYSON .....Louisville, Kentucky
ROBERT CALDWELL CLARK .....Glen Ellyn, Illinois
VIRGINIA LEE COON .....Amherst, New York
GERALD HOWARD COOPER .....Maryville, Tennessee
JOSEPH KIRK COPELAND .....Maryville, Tennessee

Fourth Row:

JEAN SYLVIA CURRIE .....Decatur, Georgia
JANET MARIE DEARCOPP .....West Milford, New Jersey
PHYLLIS JEAN DELOTEUS .....Bowling Green, Kentucky
WILLIAM OLIVER DEWEESE ....Montgomery, West Virginia
MARY DOLORES DILKES .....Iselin, New Jersey
MICHAEL JOSEPH DODSON .....Danville, Illinois

First Row:

MARGARET JEAN DORSCHEID .....Lancing, Tennessee
ANN DOSCHER .....Merrick, New York
MARGARET JOHNSTON DOZIER .....Decatur, Georgia
WAYNE BLACKWELL DURHAM .....Maryville, Tennessee
VIRGINIA LEE DUVAL .....Clinton, Tennessee
GAYLE S. EGGERS .....La Grange, Illinois

Second Row:

MARTHA BESS ELLIS .....Elizabethton, Tennessee
RONALD DUNCAN ELLY .....Birmingham, Alabama
OTTILIE ANN FEDDERN .....Drexel Hill, Pennsylvania
KAREN ELAINE FIEG .....Greensboro, North Carolina
J. KENT FORTENBERRY .....Maryville, Tennessee
BONNIE ROGENE FRASER .....Jenkins, Kentucky

Third Row:

MARY ELIZABETH GLEASON .....Louisville, Kentucky
ALLAN DAVID GRAHAM .....Rochester, New York
MIKE CLEVELAND GREGORY .....Louisville, Kentucky
BARBARA ANNE GRISDALE .....Audubon, Pennsylvania
NANCY MARLENE HALEY .....Galveston, Texas
MARTHA ELIZABETH HALL .....Hazard, Kentucky

Fourth Row:

KENNETH DELANO HARRISON .....Enterprise, Alabama
MARTHA AVALEEN HAYES .....Adairsville, Georgia
DOROTHY ANN HEAGEN .....Ezel, Kentucky
HERBERT BRUCE HENSLEY ....Weaverville, North Carolina
ARTHUR JACKSON HERRON .....Spindale, North Carolina
WALTER FRED HEYER .....Passiac, New Jersey

First Row:

JANE ELIZABETH HICKEY .....Hopkinsville, Kentucky
PATRICIA ANN HIGDON .....Marion, Ohio
ERNEST E. HILER .....Wharton, New Jersey
WILLIAM CARTER HODGSON, JR. .....Washington, D.C.
CAROL LOIS HOERIG .....Bloomfield, New Jersey
GRACE MARGARET HORNE .....Concord, Tennessee

Second Row:

ROBERT JAMES HUTCHINSON ..... Monaca, Pennsylvania
PAUL BRUCE JENKINS .....Paulsboro, New Jersey
SARAH M. JOHNSTON .....West Caldwell, New Jersey
LINDA LOU KENZIE .....Bath, New York
SUSAN ANN KISCH .....Springfield, New Jersey
KATHERINE FRANCES KISLER ....Coatsville, Pennsylvania

Third Row:

ALICE ELAINE LEWIS .....Westfield, New Jersey
MARY RUTH LIGHT .....Nashville, Tennessee
MARJORIE LYNNE LOEFFLER .....Beaver, Pennsylvania
BARBARA JEAN McCARTER .....Washington, D.C.
JAMES HERBERT McDONALD .....Brilliant, Ohio
ROBERT RAYMOND McGRUTHER .....Wayne, New Jersey

Fourth Row:

BEATRIZ MARROQUIN .....Mexico
NORMAN HENRY MARSCHNER ..Philadelphia, Pennsylvania
JACK EUGENE MARSH .....Seward, Pennsylvania
DAVID W. MARSTON .....Wincote, Pennsylvania
DAVID LEE MARX .....Somerville, New Jersey
SHIRLEY RISSER MEASE .....Vail, Iowa

JUNIORS

First Row:

WALDO PRATT MILLER .....Charleston, South Carolina
DAVID ROBERT MOREY .....Delray Beach, Florida
LURILLA JOANN MOREY .....Delray Beach, Florida
TERRY LESTER MORRIS .....East Palestine, Ohio
KERMIT ROBERT MULLINS .....Washington, D.C.
RICHARD LEWIS MURCHISON .....Wilmington, Delaware

Second Row:

CAROLYN ANN O'NEAL .....Maryville, Tennessee
TODD SEYMOUR OWERS .....Fort Pierce, Florida
ARLENE J. PATEMAN .....Watchung Boro, New Jersey
EDWARD JOHN PERANTONI .....Barre, Vermont
MARY ELLEN PETTIGREW .....Morris Plains, New Jersey
NANCY PIERCE .....Hopkinsville, Kentucky

Third Row:

LINDA PROBASCO .....Cranbury, New Jersey
JANET LEE PURCILLA .....Monroe, Michigan
SUSAN KAY QUIGG .....Springfield, Missouri
STEVEN DONALD RAGO .....Kenilworth, New Jersey
ALBERT B. RANDALL, JR. .....Amarillo, Texas
CHARLES R. REAGAN, JR. .....Maryville, Tennessee

Fourth Row:

JANET MARIE REINKE .....Brecksville, Ohio
REBA CAROLYN RHYNE .....Maryville, Tennessee
CHARLES ALDEN ROWLAND .....Athens, Georgia
CAROL ELIZABETH RUGH .....Mussoorie, India
PHYLLIS MAE SAUERBREY .....Trinway, Ohio
WILLIAM EDWARD SCHANEFELT .....Lorain, Ohio

JUNIORS

First Row:

WILLIAM VERNON SCHELLINGER ....Pitman, New Jersey
SANDRA V. SCOFIELD .....Glenside, Pennsylvania
DAVID WAYNE SETTLEMYRE ..Forest City, North Carolina
NORMA ELAINE SHARP .....Philadelphia, Pennsylvania
JOHN ROLAND SHOWALTER .....Libertyville, Illinois
JAMES NORMAN SKEEN .....Knoxville, Tennessee

Second Row:

RONALD LEE SMITH .....Louisville, Kentucky
JOHN JOSEPH SPANGLER .....Waynesboro, Pennsylvania
TOM C. STANLEY .....Maryville, Tennessee
SANDRA JANE STEWART .....Bloomfield, New Jersey
MIRIAM LOIS STULTS .....Kingston, New Jersey
DEANNA KAY STURGELL .....Paris, Illinois

Third Row:

GLORIA STURMFELS .....Sedalia, Missouri
NANCY RUTH THOMAS .....Knoxville, Tennessee
PRACHAKSILP TONGYAI ....Bangkok, Thailand
SHARON GAIL WALROND .....Kokomo, Indiana
BEVERLY LOUISE WELLS .....College Park, Maryland
DAVID LEE WEST .....Crossville, Tennessee

Fourth Row:

GAIL ELOISE WILKES .....Lynnfield, Massachusetts
WILLIAM ALLEN WILKERSON .....Greenback, Tennessee
MARILYN CORDIA WILLIAMSON .....Atlanta, Georgia
JUNE MARILYN WILSON .....Bath, New York
CAROL JEAN WOOD .....Sarasota, Florida

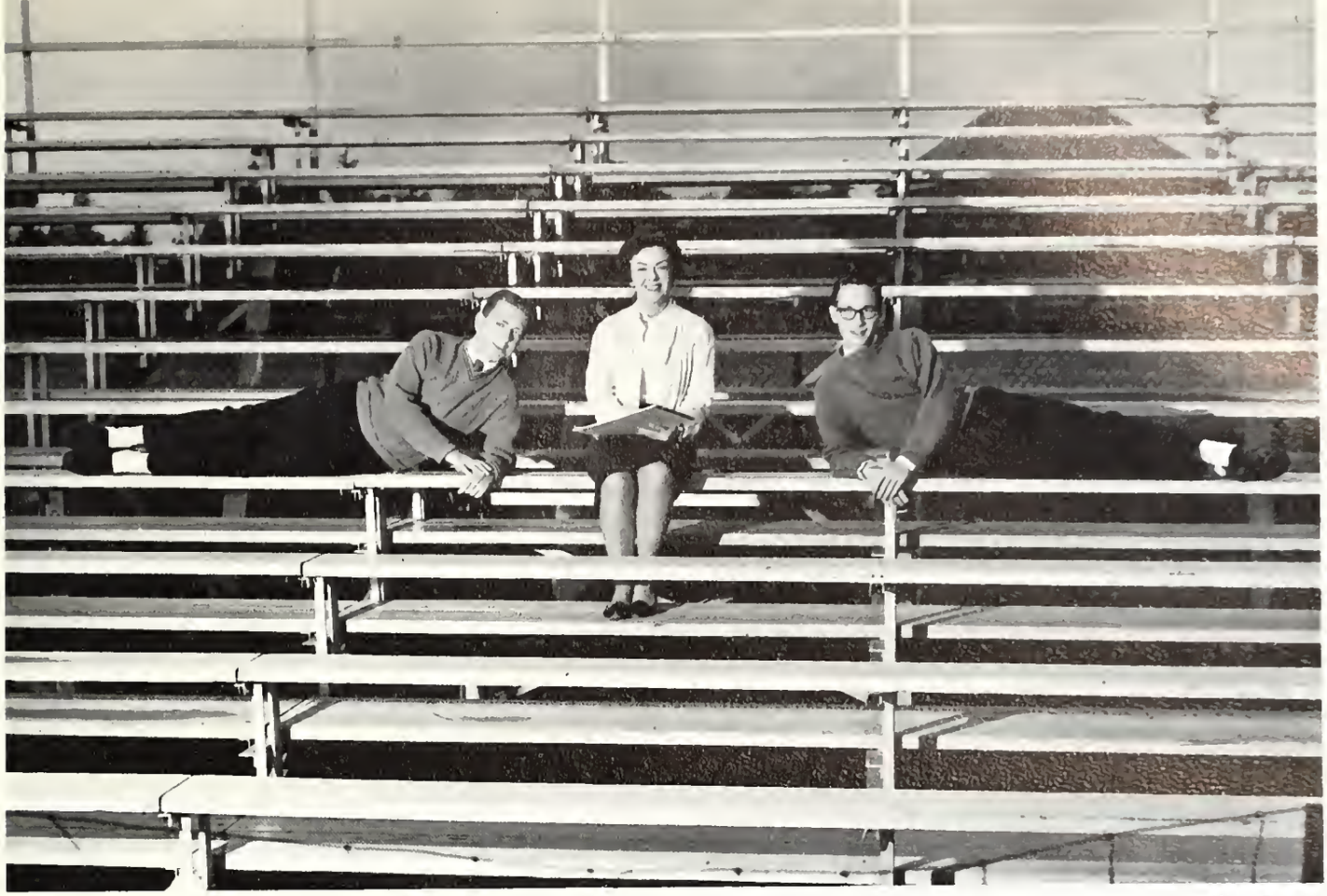

Left to Right: P. Scotchmer, Vice-President; L. Brumley, Secretary-Treasurer; J. Hinderer, President.

Armed with determination and tremendous spirit, the class of 1965 returned this year in great anticipation for their picnic in the woods and the football dance held after the Emory and Henry game. Concerned with the lack of understanding of the importance of cheerleaders, the class "brought down the house" at the rollicking pep-rally skit on the "History of Cheerleading." Their big prize of the year was capturing First Place in the Homecoming Float contest with "Scotties Always Come Through," the first class float in many years to win the top prize.

A service project for the Children's Home was executed in February and March brought the Sophomore movie. The Balloon Fight in April and the May picnic with the Freshmen Class ended the year for the busy and active Sophomores.

G. Smith, J. Lundgren, L. Schug: Preparing The Winning Float

K. Young, J. Gardepe, J. Gresham: "The Ancient Cheerleaders"

The Sophomore Class Officers

First Row:

ANN ELIZABETH ALEXANDER .....Maryville, Tennessee
POLLY BALLANTINE .....Absecon, New Jersey
CONNIE BEHRENS .....New Orleans, Louisiana
JANE BEST .....Greenback, Tennessee
BRUCE BIGART .....Reynoldsburg, Ohio
LLOYD M. BOGART .....Westfield, New Jersey
RICHARD BOYD .....Dunedin, Florida
CECELIA BRIDGES .....Huntsville, Alabama
LORRAINE BRIGGS .....Roselle Park, New Jersey

Second Row:

ELEANOR BROADWELL .....Roswell, Georgia
VIRGINIA BROWN .....Richmond, Virginia
ALICE BROWNLEE .....Evans City, Pennsylvania
LINDA BRUMLEY .....Cincinnati, Ohio
NANCY BUCKWALTER .....Wichita Falls, Texas
KATHERINE BURGESS .....Winter Garden, Florida
JUDITH BUTLER .....Roswell, Georgia
RUTH CARTER .....Madison, Tennessee
DAVID CLINKMAN .....Marblehead, Massachusetts

Third Row:

ELAINE COLEMAN .....Madison, Tennessee
HAROLD CONES .....Herndon, Virginia
MARTHA COOK .....Norcross, Georgia
CHARLENE COOPER .....Delmont, Pennsylvania
CAROL COWSERT .....Columbia, Tennessee
JANE CRINER .....Nicholasville, Kentucky
PATRICIA DOBBINS .....Elizabeth, New Jersey
MARY LEE DOLVIN .....Roswell, Georgia
DAVID DYE .....Cranbury, New Jersey

Fourth Row:

DENNIS EDELMAN .....Philadelphia, Pennsylvania
ELIZABETH J. EERENBERG .....Louisville, Kentucky
DAVID EVANS .....Stratford, Connecticut
ANN FLANARY ..... Rose Hill, Virginia
EARL FLANSBURG .....Curryville, Missouri
CAROLYN FOUST .....Powell, Tennessee
JOHN GAMBLE .....Morristown, Tennessee
JOHN GAREDPE .....Huntsville, Alabama
SUE GASTON .....Lake Wales, Florida

SOPHOMORES

First Row:

RUTH GIBSON ..... Russellville, Ohio
JOAN GILLESPIE ..... Kearny, New Jersey
JON GRESHAM ..... Collisbelle, Delaware
EILEEN HAN ..... Bangkok, Thailand
MARGARET HANSON ..... Belle Center, Ohio
HARRY L. HECKLER ..... Amber, Pennsylvania
MARCIA HICKEY ..... Pittsburgh, Pennsylvania
THOMAS HIGGINS ..... New Hope, Pennsylvania
JON HINDERER ..... Philadelphia, Pennsylvania

Second Row:

WILLIAM HODGE ..... Pittsburgh, Pennsylvania
ALLAN SWARTZ HOKE ..... Gettysburg, Pennsylvania
JOYCE HOOPER ..... Frenchtown, New Jersey
CAROLYN HUFF ..... Maryville, Tennessee
ROBERT E. HUTCHISON ..... Scranton, Pennsylvania
VIRGINIA IDOL ..... Knoxville, Tennessee
FRANK JABLONSKI ..... Washington College, Tennessee
MARILYN JACKMAN ..... Loudon, Tennessee
PHILLIP JEROME ..... Northville, Michigan

Third Row:

MARY JEANNE KENT ..... Booneville, New York
W. ROSS KERR ..... North Hill, Pennsylvania
DAVID S. KING ..... Coraopolis, Pennsylvania
KATHY KIRK ..... Livingston, New Jersey
FREDERICK KOLB ..... Morristown, New Jersey
ARLENE LARSEN ..... Dumont, New Jersey
ELIZABETH LEE ..... Coral Gables, Florida
DAVID LEWIS ..... Knoxville, Tennessee
JEFFREY K. LITTLE ..... Lorain, Ohio

Fourth Row:

JACQUELINE LUNDGREN ..... Frenchtown, New Jersey
KENNETH DAVID MACHARG ..... St. Clair Shores, Michigan
CLIFFORD MARTIN ..... Narrows, Virginia
JUDITH MARTIN ..... East Point, Georgia
JANET MELVILLE ..... Jackson, Michigan
ANNA BELLE MINEAR ..... Coral Gables, Florida
WILLIAM MITCHELL ..... North Hollywood, California
BARBARA MORGAN ..... Greenville, Tennessee
PATRICIA JO MURPHY ..... Maryville, Tennessee

SOPHOMORES

First Row:

J. W. NICHOLS ..... Walland, Tennessee
RUTH NOBLE ..... Freeport, Pennsylvania
ROBERT ORR ..... Montclair, New Jersey
SUE PACE ..... New Wilmington, Pennsylvania
JEANNE PAGE ..... Amarillo, Texas
GORMAN H. PARRISH ..... Baltimore, Maryland
BARBARA E. PETTIGREW ..... Morris Plains, New Jersey
ROBERT POST ..... St. Augustine, Florida
ROBERT GARRETT PAUL, JR. ... Fayetteville, North Carolina
CORA QUAY ..... Altoona, Pennsylvania

Second Row:

JANICE R. RICKARDS ..... Newtown Square, Pennsylvania
DAN RINEER ..... Newark, Delaware
CHERYL ROBBINS ..... South Plainfield, New Jersey
CHARLES ROGERS ..... Alcoa, Tennessee
ELLEN SAINT ..... Detroit, Michigan
VIRGINIA SALMOND ..... Montclair, New Jersey
WAYNE SAMSON ..... West Caldwell, New Jersey
DAVID SANDROCK ..... Sewickley, Pennsylvania
SANDRA SATTERFIELD ..... Rockville, Indiana
JOSEPH SCHEIDELER ..... Trenton, New Jersey

Third Row:

MARGARET SCHMIDT ..... Hilchenbach, Germany
LINDA SCHUG ..... Syracuse, New York
DAVID SCOTCHMER ..... St. Louis, Missouri
ANNE SMITH ..... Memphis, Tennessee
JEANNE STEELE ..... Cleveland, North Carolina
JOHN I. STEELE, JR. ..... Cleveland, North Carolina
ANGIE STEWART ..... Sanford, Florida
GERALD WINTERS STEWART ..... Fort Lauderdale, Florida
BARBARA JEAN STRYKER ..... Baltimore, Maryland
KAREN SUMMERLIN ..... Bergenfield, New Jersey

Fourth Row:

GWEN THOMAS ..... Waynesville, North Carolina
RALPH TUCKER ..... Hampton, Virginia
ROSLYN VALENTINE ..... Maryville, Tennessee
LINDA VANSANT ..... Hopewell, New Jersey
SHARON WALKER ..... Waynesville, North Carolina
JUDY WASSON ..... Shelbyville, Indiana
DAVID WAYLAND ..... Fountain City, Tennessee
JUDITH WELLS ..... Atlanta, Georgia
NANCY WHITE ..... East Paterson, New Jersey

SOPHOMORES

The Freshman Class Officers

Recovering from orientation, the Freshmen class made fine choices for class officers and student-council representatives, their first involvement in campus democracy. Quick to capture the enthusiasm of the Scotties, the freshmen created their fiery Homecoming float, "Pan the Panthers." Their spirit grew as they entertained at the all-school Halloween Party, organized a gala Christmas party, and steamed ahead to the Second Annual Water Balloon Fight. Freshmen activities ended with the Frosh-Soph picnic at Laurel Lake.

Freshman pledges join in the fun at the Theta-Sig party

Left to Right: N. Singleton, Secretary-Treasurer; W. Erwin, President; S. Imhoff, Vice-President.

FRESHMEN

First Row:

TERRY LEROY AMON .....Clark, New Jersey
JUDY ANDERSON .....Cridersville, Ohio
RONALD ANDERSON .....Great Neck, New York
BETTY LOU AUSTIN .....Maryville, Tennessee
TERESA DOLORES BARKSDALE.Spruce Pine, North Carolina
NANCY JEAN BARTLETT .....New Milford, New Jersey
RICHARD BYRON BEARD .....Erwin, Tennessee
EDNA MAE BEATTY .....Covington, Ohio
ROBERT HAYES BELL, JR. ....Newton Square, Pennsylvania
SANDRA JEANNE BELL .....Brooksville, Florida

Second Row:

ERIC L. BERGMAN .....Champaign, Illinois
JAMES EDWARD BERNARD .....Batavia, New York
JANICE KAY BEST .....Friendsville, Tennessee
MARCIA JEANNE BISHOP .....North Springfield, Virginia
SUE ANNE BLAIR .....Oak Ridge, Tennessee
JANE LOUISE BRENCKMAN .....Roselle, New Jersey
SANDRA ELIZABETH BRIGGS ....Washington, Pennsylvania
ELIZABETH REBECCA BROWN .....Harriman, Tennessee
CAROLE G. BROWNLEE .....Argyle, New York
BARBARA JEAN BULLARD .....Kansas City, Missouri

Third Row:

MARY ANN CANDLER .....Villa Rica, Georgia
THOMAS EDWARD CARPENTER .....Louisville, Tennessee
MARGARET C. CARTER .....Sparta, Tennessee
CONSTANCE BETH CATRON .....Maryville, Tennessee
SANDRA RAYE CHITTICK .....Buffalo, New York
ARDIS LOUISE CHUBB .....Ventnor, New Jersey
EDITH EVELYN CLAYTON .....Lenoir City, Tennessee
RHONDA LYNNE CONNATSER .....Maryville, Tennessee
CHARLES K. COOK .....Maryville, Tennessee
WILLIAM O. COVERT .....Macomb, Illinois

Fourth Row:

BRENDA CHERYL COX .....Louisville, Tennessee
LOUISE ADELINE CRAWFORD .....Maryville, Tennessee
CHARLES MURLIN CURTIS .....Friendsville, Tennessee
KATHERINE DENOW .....Trenton, New Jersey
ADAM CALHOUN DEVENEY .....Lansdowne, Pennsylvania
CHARLOTTE GALE DEVINE .....Danville, Kentucky
HAZEL LEE DE WEESE .....Montgomery, West Virginia
SARAH ANNE DOERSCHUK .....Galesburg, Illinois
DIANE DRENNON .....Ellijay, Georgia
VERNON JOHN DuBOIS .....Alexandria, Virginia

Fifth Row:

BOB BLAIR DUNSMORE .....Sarasota, Florida
PHYLLIS EICK .....Lambertville, New Jersey
DAVID JEROLD ELLISON .....Philadelphia, Pennsylvania
SHARON JEANNE ENGLISH ....Clarks Summit, Pennsylvania
WILLIAM SHAFER ERWIN .....DuQuoin, Illinois
PHYLLIS ANNE EVAUL .....Louisville, Kentucky
CHRISTINE ELIZABETH FILARDO..Hammontree, New Jersey
CHERYL ANN FINGARSON .....Atlanta, Georgia
DALE SMITH FISCHBACH .....Lakewales, Florida
BARBARA LOU FITCH .....Plainfield, New Jersey

FRESHMEN

First Row:

FRANCES ANN FLEMING .....Canton, North Carolina
SUSAN KATHERYN FOREMAN .....McLean, Virginia
PAMELA CLAIRE FREDRICKSON..Dravesburg, Pennsylvania
R. WAYNE FREY .....Birmingham, Alabama
OLAFS GAIBISELIS .....Philadelphia, Pennsylvania
WILLIAM HOWARD GASS .....Maryville, Tennessee
BARBARA ANN GAVOR .....Carteret, New Jersey
WILLIAM GEORGE GIBBS III .....Pittsburgh, Pennsylvania
JAMES MAURICE GIFFORD .....Shelbyville, Tennessee
HELEN DORTHEA GRIFFIN .....Daytona Beach, Florida

Second Row:

PEGGY GROSS .....Charleston, West Virginia
MARGARET A. HAGGART .....Inwood, New York
SYLVIA SUE HALDEMAN .....Washington, D.C.
GREGORY STEVEN HALLEN .....Philadelphia, Pennsylvania
WANDA SUE HAMMONTREE .....Greenback, Tennessee
MARY ANNA HAVILL .....Rehoboth Beach, Delaware
DOROTHY ANNE HEISMEYER .....Elizabeth, New Jersey
PATRICIA DIANNE HELSLEY .....Knoxville, Tennessee
CLIFFORD EDWARD HENDERSON ....Punta Gorda, Florida
KEMPER MICHELET HEIZLER .....Port Charlotte, Florida

Third Row:

ELIZABETH ANN HITCH .....Maryville, Tennessee
BARRY JAY HOLDEN .....Trenton, New Jersey
BENJAMIN GAINES HOLMES .....Birmingham, Alabama
NANCY ROMINE HOOVEN .....Lambertville, New Jersey
RUTH LOUISE HOUSER .....Lockland, Ohio
W. LYNN HOWARD .....Maryville, Tennessee
MERRIE E. HUBERT .....Seattle, Washington
GERALD ARTHUR HUGHES .....Trenton, New Jersey
RUTH ANN HULTS .....Roselle, New Jersey
MURL HUSKEY .....Knoxville, Tennessee

Fourth Row:

LARRY CONLEY HUSKEY .....Sevierville, Tennessee
JOY ELAINE HUTCHESON .....Dunwoody, Georgia
JANICE DARLENE IFFT .....Butler, Pennsylvania
SAMUEL MILLS IMHOFF .....East Rochester, Ohio
MARIANNE LOUISE JEFFERSON ....Wheeling, West Virginia
JOAN FRANCIS JENKINS .....St. Joseph, Michigan
JUDITH ANITA JENKINS .....Maryville, Tennessee
ANNE LIVINGSTON JOHNSON .....Cabin John, Maryland
KAREN ELIZABETH KEEN .....Chattanooga, Tennessee
MARTHA JANE KELSEY .....Lockport, New York

Fifth Row:

LINDA JEAN KEYEES .....Maryville, Tennessee
DIANE M. KLINE .....Pittsburgh, Pennsylvania
REBECCA BOGGS KOZA .....Pensacola, Florida
ELLEN LOUISE LANKENAU .....Dumont, New Jersey
SUSAN JANE LAYMASTER .....Waverly, Ohio
GRANT STEPHEN LaVERE .....Union, New Jersey
ELIZABETH R. LENDER .....Bloomfield, New Jersey
THOMAS McCOY LLEWELLYN ....Murfreesboro, Tennessee
STANFORD WHITE LONG .....Maryville, Tennessee
JUDITH ANN LUDWIG .....Bethsesda, Maryland

FRESHMEN

First Row:

HUGH SHANNON McCAMPBELL .....Knoxville, Tennessee
THOMAS HERRON McCOMBS, IV .....Venetia, Pennsylvania
DENNIS CHARLES McGOWAN .....Pataskala, Ohio
JERRY ALEXANDER McNABB .....Loudon, Tennessee
JAMES JOHN MacDAID .....Trenton, New Jersey
BETH ANN MAHLER .....Nashville, Tennessee
PATRICIA ANN MALONE .....Fernandina Beach, Florida
MARGARET JO MALONE .....Fernandina Beach, Florida
GWEN ELLEN MARKEY .....Norwood, New Jersey
JANET S. MARSHALL .....Bryson City, North Carolina

Second Row:

RICHARD JOHN MARSHALL .....Wilmington, Delaware
SARA ANN MASON .....Lewisburg, Tennessee
CHARLES WILLIAM MEEKER .....Roselle, New Jersey
VICTOR MELLOTT, JR. .....Mingo Junction, Ohio
PAGE DAWSON METTEE .....Atlanta, Georgia
CONSUELIA MILAZZO .....Strawberry Plains, Tennessee
MARTHA ELLEN MILLER .....Columbus, Ohio
H. NELSON MILLER .....McMinnville, Tennessee
PAUL H. MILLER .....East Hickory, Pennsylvania
MARY FRANCIS MITCHELL ....North Hollywood, California

Third Row:

JOHN B. MULHOLLAND .....Youngstown, Ohio
NANCY JAYNE MULLER .....Clifton, New Jersey
JOHN CALVIN NELSON .....Sumter, South Carolina
JULIA ANNE NOOE .....Harrodsburg, Kentucky
SUE LOUISA NORRIS .....Yardley, Pennsylvania
ROSALIE LOUISE ORCUTT .....Phoenixville, Pennsylvania
EVANGELO TOM PALLIS .....Wharton, New Jersey
MARTIN JOHN PAPP .....Perth Amboy, New Jersey
SARA J. PARKER .....Erie, Pennsylvania
E. CHARLES PARVIN .....Jacksonville, Florida

Fourth Row:

DWAIN LEE PESTERFIELD .....Maryville, Tennessee
R. DANIEL PETERSON .....Lynnfield, Massachusetts
ALICE RHEA PEYTON .....Maryville, Tennessee
GAIL CORRINE POTH .....Perrysville, Ohio
DAVID REED POWELL .....Folsom, Pennsylvania
DORIS JANE PRICE .....Knoxville, Tennessee
JEANNE SHERER PROFFITT .....Maryville, Tennessee
THEODORE D. PUTNAM .....Hazlewood, North Carolina
MARTHA SYDNOR RAWLINGS .....Lake Wales, Florida
RICHARD BERNARD REED .....Trenton, New Jersey

Fifth Row:

KEITH MUNRO RENNE .....Kingston, Tennessee
E. JEAN REYNOLDS .....Canonsburg, Pennsylvania
MILDRED IRENE RILEY .....Loveland, Ohio
CHARLES LAWSON ROGERS .....Maryville, Tennessee
JANIS MARGARET ROSE .....Turner, Maine
HELEN ELIZABETH RYAN .....Louisville, Kentucky
DAVID ROBERT SAWYER .....DuQuoin, Illinois
CHRISTINE ELIZABETH SCOTT ..Philadelphia, Pennsylvania
HENRY WILLIAM SEITZ .....Johnstown, Pennsylvania
MARGARET ELIZABETH SHAKLEE .....Clinton, Ohio

FRESHMEN

First Row:

JAMES PAUL SHANNON .....New Castle, Pennsylvania
MICHAEL AUSTIN SHAVER .....Blountville, Tennessee
JAY THOMAS SHOWALTER .....Libertyville, Illinois
LEWRIGHT B. SIKES .....Murfreesboro, Tennessee
MARY MacDONALD SIMPSON .....Smithfield, Kentucky
NORMA ANN SINGLETON .....Springfield, Missouri
JUDITH CLARE SIVER .....Hackensack, New Jersey
CHARLES RICHARD SLIDER .....Richmond, Virginia
NANCY LOUISE SMITH .....Havertown, Pennsylvania
MONICA MICHELINE SOBCZYNSKI ....Pretoria, South Africa

Second Row:

SUSAN ELIZABETH SOBER .....Louisville, Kentucky
JANE FAIRMAN STAPP .....Maryville, Tennessee
SHIRLEY ANNA STARKEY .....Birmingham, Michigan
JAMES SYMINGTON .....Orchard Park, New York
OLIVER REED TARWATER .....Pigeon Forge, Tennessee
JACK WINSTON TAYLOR .....Kingston, Tennessee
PATRICIA ANN TAYLOR .....Kingston, Tennessee
WALTER PERRY THORP.....Clearfield, Pennsylvania
CELIA CATHERINE TIFFANY .....Smithsburg, Maryland
SARAH ELIZABETH TOMPKINS .....Lexington, Kentucky

Third Row:

MARY LOU TURNER .....Del Dio, Tennessee
JANICE LEE VALLEM .....Davenport, Iowa
CORLISS DIANE VOGEL .....Cranford, New Jersey
EILEEN PATRICIA WAGNER .....Springfield, New Jersey
ROBERT FRANK WALLACE, JR. .....Knoxville, Tennessee
ELLEN EADIE WARING .....Ithaca, New York
BILLY LYNN WEAR .....Loudon, Tennessee
MARTHA LOUISE WEAVER .....Loudon, Tennessee
HARRIET ANNE WEST .....Crossville, Tennessee
CAROLYN SUE WILLIAMS .....Maryville, Tennessee

Fourth Row:

OLIVER KENNETH WILLIAMS .....Detroit, Michigan
MARY ANN WILSON .....Bloomington, Illinois
JIMMIE COLE WINFREE .....Harriman, Tennessee
MARJORIE CLAIRE WISMER .....Port Huron, Michigan
WILLIAM LUPTON WOOD .....Yadkinville, North Carolina
NANCY LOUISE WORLEY .....Nashville, Tennessee
STEPHEN ALLEN WORRELL .....Ardmore, Pennsylvania
POLLY BARKER WRIGHT .....Louisville, Kentucky
VICTORIA WULFF .....Oak Ridge, Tennessee
DANA S. WYMAN .....Maryville, Tennessee

Fifth Row:

PATRICIA ANN YORK .....Miami, Florida
MARY LEE ZORB .....Butler, Pennsylvania
PATRICIA RUTH ANDERSON .....Baltimore, Maryland
BEN F. CARNEY, JR. .....Crane, Missouri
KENNETH LESTER CHRISTY, JR. .....Lutz, Florida
LOIS MARGARET GRINSTEAD .....Columbus, Ohio
NORMAN LESTER HUGHES .....Sarasota, Florida
JOHN WAYNE ROSS .....Maryville, Tennessee
JOHN DALE SCHELLENGER .....Gurnee, Illinois

All activities, groups, and

feature portraits were

photographed by

MARVIN DOCKERY

The location of his studio is

117 East Broadway in Maryville.

Appointments may be made

by calling 983-4932.